

OLSEN'S TOY TRAIN PARTS
1386 Bonnieview Ave.
LAKEWOOD, OHIO 44107
August 26, 2002
PRICE \$2.50 (216) 226-0444

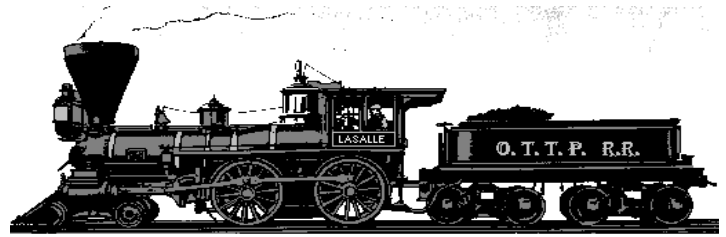

New SHOP ADDRESS 1386 Bonnieview Avenue, Ohio 44107

Shop Hours By Appointment only... **Please call**
PHONE ORDERS WELCOME MONDAY THRU SATURDAY 12:00 TO 6:00PM EST
PHONE ORDERS 216-226-0444 FAX 216-226-0155 24 HOUR
Sals E-mail sal@olsenstoy.com Sharon's E-mail Sharon@olsenstoy.com

We Can Accept Visa, MasterCard, American Express & Discover

All parts on this list are high quality reproductions unless otherwise listed. We reserve without notice the right to change pricing or description or refuse orders whenever necessary. This list supersedes all previous price lists. Please be patient. Our terms are simple be fair, be nice have fun.

We sell parts by part number and the description. If you do not have them we must have items original manufacture and catalog number to find parts. To those unfamiliar with the service information, please take note of the books I offer. Price guides, service manuals and collectors books with detailed information are offered. The part numbers and item numbers can be found there. Use our on line search engine to find part numbers and its easy method for ordering. The best source of information for American Flyer Wide (STD) Narrow (o) 3/16, S and Lionel, standard, O and O27. Doran, AMT, Marx, & Noma are available through our 5200+ page CD-ROM. We have published 3 PREWAR service picture books Volume 1,2,3 are available for \$30.00 each. They contain detailed information on numbers for our paint colors, loco, tender, linkage, car & accessory drawings and part numbers from original PREWAR service station parts lists for Lionel, standard, O and O27. Also info on American Flyer Wide (std) Narrow (o) 3/16 . MUST have books for prewar collectors. For Lionel the numbers to the left of the dash (-) are the first loco, car, or accessory the part was used on. We reserve the right to change pricing or description or refuse orders whenever necessary.

Shipping options NEW RATES BY USPS are now in effect 2-17-02

Shipping by 1st class US MAIL- Single item parts orders less than 8 oz. can be sent 1st class mail w/ delivery confirmation for \$3.55.

Orders up to \$50.00 and less than 2 lbs. can go Priority Mail w/ delivery confirmation Now \$6.30.

All other orders are \$7.00 with insurance

Call us if you have a problem or special instructions for delivery.

Ohio residences please add 7% sales tax.

We make nothing on shipping and will not allow ourselves to lose on shipping. If you short us on shipping we will send a due bill or return your order. We feel very strongly about shipping as we spend hours every day packing and hauling it to the post office as a service to you so be fair and include enough for shipping.

When ordering, use part number and exact description including trim finish. Abbreviations: [n] Nickel, [br] Brass, [cu] Copper, [p] Painted, [f] Finished Drilled Tapped and Cleaned Casting, [c] Complete except as noted, [B] Chemically Blackened, [I] Improved, [CH] Caseharden Triple Plated Coal Black Finish, [CHN] Caseharden Nickel Finish. Other abbreviations: [NOS] New Old Stock, [ORIG] (org) Original, [UORG] Used Original. TOS temporarily out of stock

Whenever possible send orders by fax. Online ordering very soon. Do not order by e-mail as they will get lost in the shuffle. Phone orders are welcome but please be brief and be ready to give us all the info we need to determine if we have the parts you need. We cannot see your item and sometimes ask a lot questions. Having it close by can speed things up. If it's your first order please have ready your credit card number. Requests for parts not on our list will take extra time to search them out, as those parts are unorganized.

Rare parts and trains are auctioned on e-bay by our user name SAL@OLSENTOY.COM. A search on OTTP usually brings up our auctions.

VISIT OUR HOME PAGE <http://www.olsenstoy.com>

New Picture Catalog of our Parts \$10.00 + \$2.00 post

Regular catalog is now \$2.50 post paid.

SPECIAL 10% off on everything BUT, order must be faxed or mailed, over \$200.00 net, no other discounts apply

Part # Description Price

Part #	Description	Price			
			W/PULLER	O wheel puller,import w/pin	\$16.50
			RIVET-set-1	orig. riveter set, 4pc backup & shoe tip	\$79.00
OIL	1 oz silicone oil OTTP (locos runs smoother)	\$2.95	eyelet-tool-1	tool to set eyelets to 1/8"	\$3.50
Grease	1 oz silicone grease OTTP use on gears	\$3.01	eyelet-tool-2	tool to set eyelets to 3/16"	\$3.50
			2927-10	tube of Lionel grease	\$3.03
			2927-5	tube of Lionel oil	\$3.00
			RIVET-set-2	super riveter set you get riveter-6,4,5 tips	\$77.00
			eyelet-tool-3	service tool to set eyelets to 1/4", 3"long	\$3.50
			eyelet-tool-4	service tool to set eyelets to 5/16"	\$4.50

eyelet-tool-5	anvil tool to back up eyelet	\$2.00	1C-24G	ft,1 cond 24 ga green super-flex e unit wire,ft	\$0.30	6TCL-13	ground washer	\$1.50
eyelet-set	5 pc.set(eyelet tools)1,2,3,4,5	\$14.00	1C-24SF	ft,1 cond 24 ga black super-flex wire,ft	\$0.32	6TC-19ORG	wheel,blind 6 wheel trucks Madison/tenders orig	\$1.00
RIVET-10	natural wood box, holds rivet set tools	\$36.00	1C-24Y	ft,1 cond. 24 ga yellow super-flex e unit wire ft	\$0.30	6TC-110	coupler & coil assy (6TC-10)	\$7.50
BRUSH	short cleaning/polishing brush	\$1.00	1C-24-50R	50' roll red cloth covered solid wire	\$20.50	6TC-19	wheel,blind 6 wheel trucks	\$0.50
LIST	Olsen's 2002 parts list,Free at www.olsenstoy.com/news.htm	\$2.50	1C-24-C-Y	ft,Yellow 24 ga cloth covered solid wire, foot	\$0.75	6TC-21	bottom frame assy	\$8.00
wheel	mickey wheels misc	\$6.50	1C-24-C-B	ft, black 24 ga cloth covered solid wire, foot	\$0.75	6TC-28	drawbar,articulated [2671 tender]	\$2.50
PIXLIST	Olsen's 2002 Parts Picture List	\$10.00	1C-24-C-G	ft,green 24 ga cloth covered solid wire, foot	\$0.75	7-B	bell & bracket [b]	\$5.00
CD-4.1	Olsen's Train Repair data base 5-1-00 on CD-ROM	\$89.95	1C-24B	ft,1 cond 24 ga blue super-flex e unit wire,ft	\$0.30	8MEW	drive wheels,set/4 std electrics	\$32.00
CD-POST	Olsen's Lionel postwar repair database	\$39.95	1C-24-C-R	ft,red 24 ga cloth covered solid wire, foot	\$0.75	8BAL	drive wheel,red,STD BAL electric,set/4	\$24.00
BOOK1	Olsen's prewar loco book Volume 1, revised 2000	\$30.00	2C-G	ft,2 cond ,green searchlight super-flex wire,ft ,needs 5'	\$0.50	8/10-BAL	drive wheels, gears,bearings,axles assy BAL	\$43.00
BOOK2	Olsen's prewar loco book Volume 2, revised 2000	\$30.00	3C-25	25 ft coil 3 cond flex flat ribbon	\$7.25	8-22N	handle,manuel CON reverse,[n]	\$1.50
BOOK3	Olsen's prewar car book Volume 3, new 2000	\$30.00	3C-100	100' spool, 3 conductor super-flex wire	\$23.00	8-22BR	handle,manuel CON reverse,[br]	\$1.50
CD-4UG	Upgrade CD for any OLD PRO version	\$19.95	3C	ft,3 cond flex flat ribbon super-flex cable/ wire	\$0.50	9TB	Rear truck, black spoked wheels	\$18.00
LIST-3	Olsen's 2002 PICTURE LIST WITH ORDER	\$10.00	4C-25	25 ft coil 4 cond flex flat ribbon	\$7.75	9TR	truck,red spoked [n] rim wheels	\$19.00
BOOK DEAL3	Volume 3+2+1+ pix list w/binder	\$100.00	4C-100	100' spool, 4 conductor super-flex wire	\$30.00	9	frame,truck, 390 rear tk.	\$8.00
BOOKDEAL4	Olsen's Volume 3+2+1+ pix list no binder	\$85.00	4C-50	ft,4 cond flexible flat ribbon cable	\$0.55	9T-5C	journal box [copper],1931-34	\$0.90
BULB-KIT	18 different bulbs 5/each in marked box nice,	\$45.00	4C-AF-100	100 ft spool 4color AFsuper-flex switch strand	\$35.00	9T-5B	journal box [brass] ,1924-30	\$0.90
BAYSOK	lamp socket bayonet base bulb,	\$0.75	4C-AF	ft,4 color [blk-rd-yel-gn],flat ribbon cable/ wire	\$0.80	9T-5BL	journal box (black) 1939-42	\$0.90
AFS-BOOK	Greenberg's AF-S Pocket Price Guide	\$10.95	5C	ft,5 cond gray flat ribbon cable/ super-flex wire 24 ga	\$0.70	9T-5N	journal box (n) orig o & std.	\$1.00
VIDEO	VIDEO	\$5.99	6C	ft,6 cond flexible flat ribbon super-flex foot	\$0.80	9T-10	truck crossbrace & pickup assy	\$6.00
E-KIT	repair kit tool/drum/fingers w/wire	\$14.95	1-48	spring,brush pair sub OM-22	\$1.00	9T-16	washer, ground	\$1.00
TM-3RAIL	TM'S 3 Rail Price Guide, MTH-Weaver, book	\$14.95	1-92	brush,O motor,pair	\$1.00	9T-17	wheel tinplate,500 series cars	\$3.40
BELL-5	bell & bracket, (n)	\$3.50	1C-18-100	100' spool 1con 18 ga stranded,track hookup wire	\$8.00	9T-20	axle,car 500 series ,125c	\$2.00
RESTORZIT	Prewar train cleaner & wax, Restores shine	\$8.00	5C-50	50' spool 5 cond gray flat super-flex cable/ wire	\$24.00	9-53	truck pilot,/rear red spoke wheel	\$18.00
SCRSOK	lamp socket screw base bulb,	\$0.75	6C-50	50' spool 6 cond flat super-flex cable/ wire black,ft	\$26.00	10-BW	cast bake wheel. 1" Dia	\$2.25
PaintAF INFO	Color Do's and Don'ts Information	\$0.00	BOX-10	F-3,675-671-2046-773steamers w/insert,brown	\$12.00	10BAL	BAL electric motor w/red wheels	\$165.00
TM-PRE/POST	TM'S Lionel Price Guide book 1900-2002	\$18.95	2-17	brush,motor see:1-92,pair	\$1.00	10	speed nut	\$0.25
BELLTIMER	electronic timer for bell tender	\$24.00	2-31	thumb screw,bal, pickup	\$2.50	10-36L	rivet ,BAL motor clamp cast frame	\$2.00
COWENS	Cowen's postwar motor component Book	\$29.95	2-39	-384-385e-390e-392e-400e-1835e std build-a-loco axle bushing	\$1.00	10-36S	rivet ,BAL motor clamp, short/tin frame	\$2.00
DIESELSOUND	electronic analog diesel sound unit	\$95.00	2-63	std.field,Build-A-Loce	\$45.00	10-36	rivet ,BAL motor clamp medium	\$2.00
ELECRELAY	electronic relay, whistle motor only	\$24.00	2-87	compound gear,BAL,16tx34t	\$4.50	10-100	coupler rivet,10-100 cars solder/on	\$1.00
MTH-BOOK	Greenberg's MTH Pocket Guide book	\$10.95	2-101	spring,brush,LH,BAL	\$1.00	10-100SP	Sm round speednut to hold on coupler	\$0.50
STMSOUND	electronic analog steam sound unit	\$105.00	2-102	spring,brush,RH,BAL	\$1.00	11-BWS	brakewheel & shaft	\$4.00
MARX-BOOK	Greenberg's MARX Pocket Price Guide book	\$10.95	2-111	#6 lockwasher	\$0.25	11-SP	speednut	\$0.25
UCS	controler rewired	\$10.00	4-ISW	Inside star washer	\$0.10	11-EYE	eyelet, brakewheel	\$0.75
1C-22	ft,1 cond 20ga track hookup wire colors.10ft.	\$2.00	5-L-46	screw, short for side rod #5 loco	\$1.00	011-11	O fiber track pins,repo	\$0.15
1C-HT	ft,wire,high temp smoke lead,ft	\$1.00	5-MR	main rod and crosshead	\$14.00	11-13W	cast brakewheel,large hole	\$2.25
1C-22SF	1 cond 22 ga super-flex black wire,ft	\$0.37	5-L-82	screw, long for side rod #5 loco	\$1.00	011-24	washer,227 wheel screw [n]	\$0.55
1C-22-100	100' spool, 1 conductor 22GA,Lg	\$16.50	5-N	nut,boilerfront	\$3.00	12-300	c bulb,2pin 6v clear (12c)lamp	\$2.00
1C-22-C-B	ft, 1 22 ga conductor black cloth solid	\$0.50	5-G	steam chest guide	\$1.25	12-BWS	brakewheel & shaft	\$4.00
1C-22-50	50' roll black cloth covered wire	\$23.00	5	bell & bracket [n] [42B]	\$3.50	12	speed nut,717 smokestack	\$0.25
1C-24-100	100' spool, 1 conductor 24GA,sm	\$11.50	5c-99	6-32 hex nut	\$0.25	12C	c bulb,2 pin,6v,clear (12-300) lamp	\$2.00
1C-24-50	50' roll black cloth covered solid wire	\$20.00	6TC-5	frame only,6w pickup,2671w2426w Madison	\$2.75	12G	c bulb,2 pin,6v,green (12-302) lamp	\$2.00
1C-24-50G	50' roll green cloth covered wire	\$20.00	6TC-8	plastic only, for collector	\$1.25	12R	c bulb,2 pin,6v,red (12-301) lamp	\$2.00
1C-24-50Y	50' roll yellow cloth covered solid wire	\$20.00	TCL-43	collector support,plastic 6tc-8	\$1.50	12-301	c bulb,2 pin,6v,red (12-301) lamp	\$2.00
			6TC-8A	collector assy. w/roller for 6TC-5	\$4.00	12-302	c bulb,2 pin,6v,green (12-302) lamp	\$2.00
			6TC-10	coupler,coil type	\$7.50	18-4	coupler,long straight hook,100 cars	\$1.75
			6TCL-11	drawbar,articulated [madison car]	\$2.10	19	step, 3 holes solder on,later 19 Pass car	\$4.00
			6TC-12	shoe spring	\$0.90	19C	c bulb,2 pin,12v,clear,lamp	\$1.50
						19F	c bulb,2 pin,12v,frosted lamp	\$2.00
						19G	c bulb,2 pin,12v,green ,lamp	\$2.00
						19R	c bulb,2 pin,12v,red,lamp	\$2.00

20-31	handle,KW bottom, wo/knob	\$12.00	35-T-1	tinplate wheel,9T-17 200series	\$4.00	50-R	roller, for gang car (2323-43)	\$0.75	
20-31W	handle,KW bottom w/knob	\$15.00	35-1	top crown on light post	\$2.00	50R	h bulb,screw,small,7.5v 152- 23,lamp	\$0.75	
20-36	spacer,disc,kw handles	\$1.50	35-24	screw, top [final]	\$1.00	50C-10	10 boxed bulbs,lamp	\$4.50	
20-37	handle,KW,top,wo/ knob on plate	\$12.00	35-25	lamp post cap bracket	\$1.75	50G	h bulb,screw,small,7.5v 153- 24,lamp	\$0.75	
20-37W	handle,KW top control, w/blem & knob	\$20.00	38L	plug water tower,orig	\$2.00	50C	h bulb,screw,small,7.5v 153- 13,lamp	\$0.75	
20-43	phenolic rod, KW pushbutton	\$0.35	38	pilot,use 33-23 pilot	\$7.50	50MEN	1 green,2 blue gang car men,unpainted face	\$4.75	
20-44	washer insulating	\$0.75	38-17	return spring,LTI	\$1.00	50-18LTI	collector bracket	\$1.50	
20-70	switch shaft KW,CH	\$4.50	38-18	screw,side rod	\$0.90	50C-19	control stick,airplane	\$6.00	
20-72	speed nut,KW transformer	\$0.35	38-19	side rod L/R 42	\$2.50	50-19LTI	collector spring	\$1.50	
20-80	spring, push button	\$0.55	38-42	loco stanchion,solder on	\$1.00	50C-20	control casting assy,airplane	\$16.00	
20-93	screw,KW cover,10x 1/4 s.t.o.h.	\$0.25	38-43	assembly stud,brass water tower	\$1.25	50-21	collector insulator	\$1.00	
20-102	A cap & knob assy	\$4.25	38-45	spout, water tower (plastic)	\$4.00	50-21LTI	collector insulation	\$1.00	
20-103	B cap & knob assy	\$4.25	38-48	shield,for water spout	\$1.50	50-31R	rubber bumper,blue repro	\$4.00	
20-108	KW push button,(nickle)	\$1.50	38-49	spout pin	\$1.60	50-36LTI	end rail	\$2.00	
20-150	KW circuit breaker 12V.	\$9.50	38-65	nut, water tower roof	\$0.50	50-65LTI	pinion & shaft	\$5.50	
20-50	nameplate, KW decal self/adh	\$4.50	38-42HR	handrail 1 3/4" solder on	\$2.50	50-83P	rotating man olive,face painted nice repro	\$3.50	
21-2	handle,TW black , 'L' stamped in white	\$12.00	39F	lamp 12V, use 1442F 18v	\$1.50	50-84P	fixed man,blue,face painted nice repro	\$3.50	
21-4	screw tw cover,short,10x 3/4 s.t.o.h	\$0.25	39-3F	lamp 12V, use 1442F 18v	\$1.50	50-100M	ornamental horn, (N) metal	\$2.00	
21-6	dk green TW lens -REPRO also SW	\$6.00	40F	lamp 18V, use 1442F 18v	\$1.50	50-102	ball bearing	\$0.50	
21-21CH	voltage control shaft TW,45" CH	\$3.00	40-3F	lamp 18V, use 1442F 18v	\$1.50	50-300	h bulb,screw,small,7.5v (153- 13)(50c),lamp	\$0.75	
21-6-O	GREEN LENS ORIGINAL	\$15.00	41-12	brass worm wheel	\$3.00	50-76LTI	crewman	\$2.00	
21-95	handle,TW orange,w/ 'L' stamp in black	\$12.00	41-17	NO STOCK side rod lionel L/R	\$2.25	50-83	gang car man olive,unpainted	\$2.00	
022-6	swivel rail assy RH, org	\$5.00	41-21	collector arm	\$3.50	50-84	gang car man blue,unpainted	\$2.00	
022-7	swivel rail assy LH, org	\$5.00	41-22LTI	roller	\$0.50	51-300	f bulb,bay,small, 6v Q- 90,lamp	\$0.75	
022-45	common center rail rh, org	\$3.00	41-23	NO STOCK pin,collector roller		51-F	repair filigree casting,small lampost	\$4.00	
022-46	common center rail LH, org	\$3.00	41-24	spring,collector	\$0.50	51C-10	10 boxed bulbs,lamp	\$4.25	
22-64	tension washer,crane	\$0.50	41-26	collector insulator	\$0.40	51C	f bulb,bay,small, 6v Q- 90,lamp	\$0.75	
22-65	rivet control shaft assy to case	\$0.15	41-50	coupler truck	\$12.00	51-5B	side rail, black	\$1.25	
022-67	rail plate	\$1.00	41-54R	rivet,pilot truck	\$0.30	51-5Y	short side rail, yellow,1951 only	\$1.25	
022-69	nut, switches	\$0.75	41-54	rivet,coupler armature	\$0.20	51-5W	side rail, white	\$1.25	
22-71	LW nameplate, decal	\$1.80	41-65	side rail	\$3.25	51-60	end rail w/steps,short rail	\$6.00	
22-85	handle, clear "L" in green	\$12.00	41-69	rivet,side rail	\$0.25	51-65Y	end rail wo/ steps, yellow	\$3.25	
022-88	screw, bottom plate	\$0.25	41-75	screw, short side rod w/grove on head 1956	\$1.00	51-65W	end rail wo/steps, white	\$3.25	
022-436	screw, switch motor.4-36x1/4 BH	\$0.25	41-79LTI	side rod	\$2.00	51-65B	end rail wo/steps black	\$3.25	
24C	lamp 8V, use 430C 14v	\$0.75	41-87	end rail w/steps,high rail	\$7.50	52-6	spool bracket,LTI	\$5.00	
24-4LTI	rail clip for lockon OTC	\$1.50	42-BP	binding [light]post assembly	\$1.50	52-7	figure seat, white	\$4.25	
24-4	auxiliary rail clip, barrel ldr OTC	\$1.50	42-B	bell & bracket o & std locos [n]	\$3.50	52-13	fire nozzle	\$1.00	
25F	lamp 8v, use 1442F 18v	\$1.50	42-G	brass grill	\$3.25	52-36	bumper black	\$1.25	
25-30	handle,Sw transformer	\$7.00	42-34	pilot (p)	\$7.50	52-40	red jewel cap	\$1.00	
26C	lamp 14V, use 430C 14v	\$0.75	44	missile panel,(ea)	\$1.20	53C	CLEAR f bulb,bay,small 14V,lamp	\$0.75	
28C	lamp 18V, use 432C 18v	\$0.75	44-23	control panel	\$2.00	53R	RED f bulb,bay, small,12v,lamp	\$0.75	
28-6	RED i bulb,screw,large,18v, 432R,lamp	\$0.75	44-80	rocket, white plastic	\$1.00	53G	GREEN,f bulb,bay, small,12v,lamp	\$0.75	
30-38	washer,water tank roof	\$0.35	045SS	handrail stainless steel 12"	\$0.50	53C-10	10 boxed bulbs,lamp	\$4.25	
31-45	power blade pack/10	\$4.00	45-P	post for 45 gateman, original	\$7.50	53-10	yellow plow	\$15.00	
32-20	insulator, power bus dz lionel.	\$5.00	45SIGN	Look Out for the Loco 214" sign, Brass,Org	\$5.50	53-14	truck plain	\$6.00	
32-45	insulator,power bus dz.lionel	\$5.00	45ROOF	roof orig, repaint red no chimney postwar type	\$10.00	53-300	CLEAR f bulb,bay,small 14.4 sub (53C),lamp	\$0.75	
32-55	insulator, coupling pins,dz lionel	\$5.00	45POST	post for sign, silver, orig	\$7.50	53-301	red lamp (53R)	\$0.75	
33/38	grill/brass (33-9)	\$2.50	45-47W	door, original w/new white paint	\$7.50	53-302	green lamp (53G)	\$0.75	
33-DW	drivewheels,red spoked,smaller,set/4	\$26.00	45-47R	door, original red paint	\$7.50	54-10	gear 14 tooth	\$1.50	
33-IG	idler gear,36t	\$6.00	45-48	roof, painted Org	\$9.00	54-11	gear 28 tooth	\$1.50	
33-P	motor pinion gear,12t.,355od	\$3.00	45-49	chimney,white145 gateman prewar	\$4.00	54-13	drive belt	\$1.50	
33-5	step,38-42-50-53-54-15 tank step	\$4.50	45-58	solder lug	\$0.35	54-17	roller contact spring	\$1.00	
33-9	side perforation (grill 33/38)	\$2.25	45-70	spiral drive screw, door guide	\$0.25	54-23	gear 28 tooth metal	\$1.50	
33-38	short hook coupler also sub for 33-14	\$1.75	45-58LTI	solder lug	\$0.25	54-38	platform, 8578	\$4.00	
33-23	pilot [p]	\$7.50	47-73	lantern,complete w/ red bulb [n],lamp	\$5.00	54-39	antenna,ballast tamper	\$0.75	
33-38T	brush tube,super mtr,M-46	\$2.00	47-R	rivet	\$1.00	54-126	track trip	\$9.00	
33-38C	brush cap & screw, super mtr M-47	\$1.50	47	self/adh decal crossing gate, (ea)	\$2.40	55F	lamp 14v, use 1442F 18v	\$1.50	
			47-29	gate prop	\$1.25	55	CLEAR g	\$0.85	
			47-44	walk (small)gate	\$6.00				
			48C	lamp 21V, use 432C 18v	\$0.75				

	bulb,bay,large,7v,lamp		68	bumpers,front 68-55& rear 68-54	\$25.00	94	insulator,high tension tower	\$2.10
55-7	Tie jector front, METAL	\$5.00	68-1N	warning sign,large (n) 3 1/2"	\$12.00	96C	push button controller,128-145	\$12.50
55-7P	Tie jector front, plastic	\$12.00	68-1	brass sign,look out for locomotive,sm	\$6.50	96-4	hand wheel, threaded, 96 coal loader	\$3.50
55-150	tie jector ties, 8pcs.	\$2.50	68-3ORG	sign, 1045 operating watchman,2 1/4"orig	\$4.50	97B	coal bucket	\$1.75
56N	finial nut,nicke	\$2.00	068-7	post, silver Org	\$7.50	97COAL	coal,1/4 lb plain bag,Josh Coal Co.works	\$4.50
56BR	finial nut,brass	\$2.00	69-8	platform,gray	\$12.00	97C-B	orange push button	\$2.00
56-2	celluloid lens	\$5.00	69-10	sign board (DANGER)	\$14.00	97	controller,rewired,w/knob	\$18.50
56-9	metal top hood	\$6.00	70-2-B/W	lamp housing with bulb & wire CH	\$5.25	97C-3CH	shaft,on-off casehard	\$2.00
56-10	top bracket & screw	\$4.50	70-2 CH	lamp housing,CH	\$3.00	97C-4	knob black,for on/off	\$1.50
57C-10	10 boxed bulbs-,lamp	\$4.50	70-8	housing support, Org	\$2.50	97C-5	ft,6 conductor flat ribbon cable/ wire	\$0.80
57C	CLEAR g bulb,bay,large,12v,lamp	\$0.75	70-8S	lamp shade sm-postwar	\$1.20	97M-10	Brass drive gear,orig, Opposite motor worm	\$3.00
57-15B	finial	\$3.00	71-8L	lamp shade LG	\$1.50	97-27	window,397 coal loader,lg	\$3.25
57-18	broadway,celluloid	\$7.50	072BR	handrail stock,brass 12" .072di	\$1.00	97-46	chain & buckets, orig	\$15.00
57-23	metal top,unpainted	\$7.50	72	brush,early motor, long 38-42	\$1.50	97-66	roof,coal elevator,red,Med	\$3.50
57-25B	lamp finial nut,brass	\$2.00	72-1	spring,std loco	\$0.55	97-81	4-40x 1/4 self tapping screw	\$0.25
57-25N	lamp finial nut,nickel	\$2.00	73-H	brush holder, (each) 150 series loco	\$2.50	97-54A	scoop assy.w/hardware	\$36.00
57-300	CLEAR g bulb,large 12 v,sub (57C),lamp	\$0.75	73-B	brush,(pair) 150 series, solder on	\$3.00	99B	top back casting (p) cream/silver	\$7.50
58-13	brass worm wheel,rotary snowplow	\$3.00	73-set	brush holders(pr) & (pr)of brushes	\$7.50	99BS	back casting w/sockets,cream/silver	\$15.00
59-6	lamp socket w/tabs, orig	\$2.00	75F	lamp 21v, use 1442F 18v	\$1.50	99F	top front casting (p) black	\$7.50
59-12	nut, binding post. low knurled	\$0.65	75	brush,long super mtr ,pair	\$1.00	99-info	99 or 099 wiring diagram	\$0.50
59-27	shade & lamp socket orig	\$4.50	76-M/R	light cap, mojava-red lens	\$8.00	99-38	base casting,single tier	\$16.00
60-51	side window,trolley (set/2)	\$4.00	76-M/G	light cap, mojava-green lens	\$8.00	100-BW	Cast brake wheel 13/16" Dia	\$2.50
60-2	insulator & rivet, telegraph pole	\$1.00	76-B/R	light cap, black-red lens	\$8.00	100-EYE	eyelet, for brake wheel	\$0.75
60-2 in.	insulator only, telegraph pole	\$0.75	76-B/G	light cap, black-green lens	\$8.00	100	switch plate, E unit	\$3.00
60-2R	rivet for insulator, telegraph pole	\$0.35	76-27	cross arm, bell shack cast metal	\$4.50	100-1	E unit see 100-25	\$30.00
60-5	roof,w/vents	\$12.50	078BR	handrail brass, 12" .072dia	\$1.00	101-1	E-unit 2 position org	\$15.00
60-40	truck side, plastic	\$2.50	072N/BR	handrail,nickel plated brass 12" .072dia	\$1.00	100-2	rebuilt E-unit,short arm dn	\$30.00
60-43	pinion,plastic	\$0.25	78-T	block signal, top casing, primed	\$8.50	100-3	rebuilt E-unit,arm up kink in	\$30.00
60-44	man-silouette of conductor	\$2.20	78	lens ring unpainted	\$1.50	100-4	rebuilt E-unit, arm down curved	\$30.00
60-61LTI	trolley pole	\$1.25	78-73-B	lamp socket, [br] exact repro	\$0.35	100-5	rebuilt E-unit ,long arm straight down, F-3	\$30.00
60-63	pole mounting clip	\$2.00	78-73-N	lamp socket [n] exact repro	\$0.35	100-6	rebuilt E-unit, fish hook lever,41-42-51-53-56	\$30.00
60-74	shaft & pinion and contact plate	\$7.00	79-17	cast Tee holder for lamp socket	\$5.00	100-7	rebuilt E-unit,arm down short, reversed	\$30.00
60-67	bumper, trolley	\$3.20	79-18	lamp socket casting	\$5.00	100-8	rebuilt E-unit,arm up reversed	\$30.00
61-F	repair filigree casting,large lampposts	\$4.00	80-5	pole top,finial,brass turned	\$8.00	100-11	rebuilt E-unit,arm up, reversed lever	\$30.00
61-10 BR	nut,4-36[br] hi knurl,std locos 61-67	\$0.65	80-50A	signal cap,black,2 holes	\$3.50	100-12	rebuilt E-unit,arm up, kink out	\$30.00
61-10 N	nut,binding post 4-36 [n] hi knurl	\$0.65	82	double base,82-29pn	\$18.00	100-14	rebuilt E-unit ,arm down,	\$30.00
61-13	fiber washer,light socket	\$0.20	83-18	hood, no trim,diving bell	\$11.00	100-15	rebuilt E-unit, long bent arm dn w/loom	\$30.00
61-14	eyelet,light contact	\$0.15	83-87B	bottom casting,83-14pn	\$15.00	100-16	rebuilt e-unit,hook type lever 58 snow plow	\$30.00
61-22C	lamp contact	\$0.50	83-87M	middle casting,	\$15.00	100-20	rebuilt E-unit, arm dn,see 100-5	\$30.00
61-22	lamp contact & wire (61-22)	\$1.75	87	RR blinking signal,lens	\$2.50	100-25	rebuilt E-unit,arm up,most steam locos	\$30.00
062BR	handrail, brass 12"	\$1.00	87-TORG	top casting original no paint	\$15.00	100-31	coil, E-unit	\$4.50
062N	handrail,nickel plated brass, 12"	\$1.00	88-2	nut,for binding post	\$0.65	100-45ORG	4 finger contact w/cotton wire,orig	\$4.00
062CU	handrail,copper plated steel	\$1.00	88-8	rivet,022 switches	\$0.25	100-45	2 finger contact, plastic wire	\$4.00
62-3	post cap,or finial	\$1.00	88-21	ground binding post,repair w/4-36 nut (sub 153-4)	\$0.75	100-46	4 finger contact, plastic wire	\$4.00
62-6	celluloid green lens,1/4" for bf,marker	\$0.50	88-22	binding post,repair w/4-36 nut sub (153-4)	\$0.75	100-45-46	2 and 4 finger contact-pair w/wire	\$6.00
62-7	celluloid red lens, 1/4" for bf,marker	\$0.50	90	Early Push Button Controller	\$15.00	100-48	plunger pawl pin assy	\$4.00
65	handle link,stamping	\$2.50	90A	Late Push Button Controller	\$15.00	100-50	eyelet E-unit lever LTI	\$0.25
65F	wooden finial,black	\$4.50	92-FL	brass floodlight unit 2 for tower	\$50.00	100-52	eyelet for handle	\$0.25
65-8R	pump handle,reprd	\$8.00	92-12	lockwasher (#4)	\$0.25	100-81	multi contact w /wire	\$5.00
65-8kit	handle,pin,link,grove pin	\$12.00	93-DS	self/adh decal watertower,silv (ea)	\$1.80	E-unit-repair	rebuild old e unit must send e-unit for repair	\$21.00
65-10	long pin	\$2.50	093BR	handrail, brass 12"	\$1.00	E-UNIT info	Lionel's service manual post war E-units 9 pages, copy	\$1.50
65-11	arm stamped	\$1.00	093N/BR	handrail, nickel plated brass,12"	\$1.00	100-45/46ORG	2 and 4 finger w/ original cotton wire NOS	\$9.95
65-24	spring,pickup handcar	\$0.55	93-S	spout & rivet water tower	\$7.00	100-45-46set	2 and 4 finger contact-pair w/wires	\$7.50
65-24LTI	collector spring	\$0.50	93-DC	self/adh decalwatertower clear(ea)	\$1.80	101	wood ball finial for bridge	\$2.00
65-29	grove pin	\$2.00	93-1	spout	\$6.00			
65-40/41	set men for handcar,	\$10.00	93-12	pin, spout	\$1.00			
65-43	traction tire,LTI	\$1.00						
66-11	rectifier spacer	\$0.50						
67	CP Marx streamlined smokestack	\$2.50						

101-2	E-unit, 2 pos,orig	\$18.00	140-8	lamp contact & wire (61-22)	\$1.75	153-19	Ladder 12 step Black postwar	\$3.00
110-S	screw,tressel clip	\$0.25	140-9	fiber washer	\$1.00	153-19o	Ladder 12 step orange Prewar	\$3.50
110-29	trestle set tie channel	\$1.00	140-22LTI	plastic washer	\$0.25	153-46CH	target, bayonett type, CH	\$4.65
113	light fixture,gold 113 station	\$6.50	140-23LTI	fiber washer	\$0.25	153-11ORG	Target & Lamp screw socket	\$3.00
114SET	114-27 lg ,114-28 us bonds,114-29 sm 256 SET	\$4.40	140-24LTI	washer	\$0.30	154C-1	track contactor, orig	\$15.00
114-43	light fixture,silver 115-116- 117-128 stations	\$6.50	140-28	outer cup & pin assy	\$6.00	154C-S	spring, contactor	\$1.00
115	self/adh decal station clock (ea)	\$1.80	140-32	drive washer	\$2.00	154-11	target and sockets ORG	\$3.00
116-CP	coupler pin same as 10-100	\$2.00	140-33LTI	inner cup	\$1.65	154-13	cross arm, metal,off white	\$4.50
118L-11	fiber washer, w/shoulder	\$0.30	140-35LTI	lock washer	\$0.25	154-13W	cross arm,metal, white	\$4.50
118-11	fiber washer,raised center SAME 118L-11	\$0.30	140-41LTI	pendulum,white/black	\$3.25	154-34	cross arm, plastic	\$3.50
122-21	inside light bracket	\$12.00	140-42	pendulum,white on black	\$3.25	156-5	fence,(2 section) station	\$2.50
122-22	lamp contact & wire (61-22)	\$1.75	140-52LTI	insulator, piece	\$1.00	156-10-4A	roof finial,4-36 [alun]	\$1.00
124H	sign hook,brass	\$1.50	145C	contactor,2 terminals	\$15.00	156-10-4N	roof finial,4-36 [n-br]	\$1.00
124-D	door w/knob,unpainted	\$8.00	145-11	pinion gear,red	\$3.00	156-10-6A	roof finial,6-32[alum]	\$1.00
124-WRN	sign,"waiting room" (n) 1 3/8"	\$2.50	145-13	window glass	\$2.00	156-15	roof,freight station,red	\$15.00
124-LCN	sign,"lionel city"(n) 4 1/2"	\$3.50	145-18ORG	red window, org	\$3.00	160	bakelite dump bin ORG	\$8.00
124-WRB	sign,"waiting room" (br) 1 3/8"	\$2.50	145-22LTI	roof maroon, Auto gateman	\$4.50	161C	a, bulb,wedge,14v ,lamp	\$0.75
124-LB	inside light bracket w/socket (122-21)	\$22.00	145-22B	Roof brown, auto gateman	\$4.50	161-300	lamp 14v wedge	\$0.75
124-LCB	sign,"lionel city" (br) 4 1/2"	\$3.50	145-22R	roof red,Auto gateman	\$4.50	164-16	spring,726 drawbar	\$0.50
124	station time schedule,black	\$2.50	145-23	tool box cover,red	\$3.00	164-30	chain & hooks, Org	\$9.95
124-2	outside light casting only no shade	\$8.50	145-24	door glass	\$2.00	164-32	hook, log loader chain	\$1.50
124-43I	chimney,ivory,lionel city station	\$6.00	145-25	lionelville decal, self/adh small	\$1.80	164-60	roof,log loader,red	\$15.00
124-43M	chimney,mustard,lionel city station	\$6.00	145-27ORG	blue figure, arm/lantern,orig	\$9.00	164-64	logs,stained for loader 7/16X411/16"	\$0.30
124-43	chimney,cream,3/4"x17/8"lion el city station	\$6.00	145-31	arm & lantern	\$3.25	chain	chain, log tie down, 6in copper plated/steel	\$2.00
124-1	outside light,gold casting w/shade	\$12.50	145-32	arm	\$2.25	165	brush plate, crane,orig	\$10.00
124-1S	outside light,silver casting w/shade	\$12.50	145-34	TOS lantern red,LTI TOS	\$2.25	165W	magnet flexible lead	\$4.75
125-38Y	chimney, yellow,lionelville station	\$6.00	145-36ORG	red door,orig	\$5.00	165-61	ladder, 12 step black	\$4.50
125-38R	chimney, red,lionelville station	\$6.00	145-36X	door,red	\$5.00	167-15	pin to hold rectifier disk,used	\$0.50
125-38M	chimney,mustard,1/2"x21/4"li oneville station	\$6.00	145-45	eyelet,LTI	\$0.50	167-20	speed nut,F-3 windshield	\$0.35
126-EPN	sign, "express" (n) 1 3/8"	\$2.50	147	Lionel battery powered whistle controler ORG	\$3.50	175	rocket, sponge tip	\$12.00
126-BPB	sign, "baggage" (br) 1 3/8"	\$2.50	148-100	controller assy.3 screws, Dwarf Signal	\$14.50	192	control tower panels	\$4.00
126-LVB	sign, "lionelville" (br) 2 1/2"	\$2.50	150-WG	gear 'o' wheel ,62 teeth,prewar	\$3.00	192-6	wind vane	\$1.00
126-BPN	sign, "baggage" (n) 1 3/8"	\$2.50	150-KIT	brush plate kit w/brushes/holder/screws SL- 45	\$15.50	192-7	wind rotor	\$1.00
126-EPB	sign, "express" (br) 1 3/8"	\$2.50	150-B	bell & bracket [n]	\$3.50	192-37	roof green,Control Tower	\$15.00
126-LVN	sign, " lionelville" (n) 2 1/2"	\$2.50	150-IG	gear,idler,hump mtr,48t	\$5.00	197-18	tower side, plain LTI black	\$7.50
127	chimney,white,1/2"x1 3/8",lioneltown station	\$4.50	151-11c	semaphore arm, w/1121c jewels	\$5.25	197-19	red ladder	\$3.00
127-29	light bracket,"Lioneltown"orig	\$15.00	151-11	semaphore arm,(p) no 1121c jewels	\$3.25	197-23	base gromet, LTI	\$0.50
127-LTB	sign, 'lioneltown' (br) 1"	\$2.50	151-16	pinion housing	\$3.75	197-24	black antenna,LTI	\$2.50
127-LTN	sign "lioneltown, (n) 1"	\$2.50	151-17	pin,semaphore	\$1.50	197-40	tower side, Lionel LTI black	\$7.50
127R	chimney,red,lioneltown station	\$4.50	151-21	screw,shoulder	\$0.75	200	wheel tinplate, truck [n] 35-T- 1,319t-15	\$4.00
128-37	newspaper on house,lq,self/adh	\$2.00	151-22	ladder, black, 395-33,11 step orig	\$3.00	T-38	bulb,grain of wheat 2wire- 12v,clear lamp	\$0.75
128-38	magazines on house,self/adh	\$2.00	151-27	spring,semaphore return	\$0.30	200/500BR	brakestand, brass no wheel,211-4	\$2.50
128-40	lantern clear,LTI	\$3.00	151-51	CLEAR bulb,bay small 14v (363C),lamp	\$0.75	200/500N	brakestand, nickel no wheel,211-4	\$2.50
128-41	roof,red	\$15.00	151-57CH	socket,casting only CH	\$3.75	201	pair switcher repair markers,epoxy on	\$3.00
128-43	DOG and bracket repro	\$18.00	151-57	socket,semaphore, black	\$3.00	201ORG	Org Steamchest w/guides	\$45.00
128-46R	repro hydrant	\$5.00	151-57BW	socket with bulb & wire, CH-	\$5.00	201S2	phil r,h, screw 3-48x3/16 ft step	\$0.25
128-62	news boys arm,LTI	\$3.00	152-14	Walk gate, orig	\$3.00	202-13	motor pin [b] orig	\$1.25
128-75	speednut small ,LTI	\$1.00	152-14R	crossing,walk gate, repro	\$3.60	202-14RH	main rod & crosshead RH (N)	\$3.60
128-77	newspaper,metal sm	\$2.00	152-21	coupler,hook,slot, short	\$1.25	202-15LH	main rod & crosshead LH (N)	\$3.60
132set13	windows, set of 13	\$6.00	152-46LTI	solder lug	\$1.00	203C	steamchest w/crosshead guides (p)	\$45.00
132-14	window glass	\$1.00	152-47	socket,bay (r-92) 2legs,orig	\$2.00	203-6	Switcher handrail, orig	\$5.00
132-16	freight door glass,	\$1.00	153C	contactor,3 terminals	\$15.00	203-7	lens,boilerfront	\$1.20
132-31	lionelville decal, self/adh large	\$1.75	153-4ORG	binding post, rivet on orig 4- 36	\$0.50	203T-13	plug & wire (use 2203t-13) SOLD OUT	\$4.00
132-35	hex nut, 2-56	\$0.25	153-4LTI	binding post, metric rivet on	\$0.50	203-19	spring,front coupler	\$1.00
132-45	lamp lead,2 3/8"	\$1.75	153-4	binding post,screw type 4/36	\$0.60	204-34	flat spring,coupler	\$0.50
233-50	smoke generator, Orig	\$8.50	153-4R	binding post,rivet on 4-36	\$0.75	204-78	nose support, 027 alco	\$3.00
136	chimney, red, yellow, mustard station	\$6.00	153-14S	drive screw,sm head	\$0.30	209W	wine shape barrel,2 pc, "O"	\$1.50
137			153-14B	drive screw, big head	\$0.75	209-3	drum shape,barrel 2 pc, "O"	\$1.50
			153-14	Drive Screw crossing sign large head	\$0.25	210C	clear lens	\$0.50
			153-15	platform, black	\$3.60	210	rim for bulls eye	\$1.00

210-10M	Mojave lantern, painted	\$8.00	219HR-B	cab hand rail, (br) w/ 2stanchions 1 5/8"	\$3.00	224E-21T	truck rear,w/bracket & dbar postwarCH	\$16.50
210-10	black lantern, painted w/rims/lens	\$7.00	219-22SB	handwheel,knurled [b] square hole	\$3.00	224E-21B	bracket & drawbar,rear truck postwar	\$5.00
210-38	green bulls eye lens,exc color 9/16"	\$0.50	219-22S	handwheel square hole nickel plated	\$4.00	224E-85	drawbar,loco,postwar, org	\$1.50
210-39	red bulls eye lens,exc color 9/16"	\$0.50	219-22FN	handwheel [n] 2 flats hole	\$3.00	224E-90	pickup assembly	\$16.20
211BRC	brakewheel,w/ cap brass	\$2.50	219-22FB	handwheel [br] 2 flats hole	\$3.00	224E-101	spring,motor brush,pair	\$1.00
211BR	brakewheel,std [br]	\$1.50	219-22F	handwheel 2 flats nickel plated	\$4.00	225linkpac	complete linkage, spacer,screws for 225 loco	\$33.00
211NC	brakewheel,w/ cap, [n]	\$2.50	219-22SN	handwheel,knurled [n] square hole	\$3.00	225T	drawbar,tender,med	\$2.00
211N	brakewheel,std [n]	\$1.50	219-49C	shaft & drum, cast	\$10.00	225-NB	engine plate [n]/[b] self/adh (pr)	\$2.50
211-2-B	stake holder, brass	\$2.00	219-49M	shaft & drum, machined	\$20.00	225E-NB	engine plate [n]/[b] self/adh (pr)	\$2.50
211-2-N	stake holder, nickel	\$2.00	219-53 N	crane hook,nickel hook/pully	\$9.50	225E-3	drive rod & 238E-32 crosshead RH (N)	\$3.60
211-3N	stake, lumber car, nickel	\$2.00	219-53 BR	crane hook,brass hook/pully	\$9.50	225E-5	bearing cap, steel [black]	\$0.40
211-3BR	stake, lumber car, brass	\$2.00	219-54CH	worm gear,crane cab,CH	\$3.50	225E-8	drive rod & 238E32 crosshead LH (N)	\$3.60
211-4	support,brakewheel [n]	\$2.00	219-58CH	flat gear,1 1/4" drum shaft,CH	\$3.50	225E-12	truck rear, CH	\$12.50
211-12	brass truck washer	\$0.25	219-59CH	flat gear,1 1/16"d boom shaft, CH	\$3.50	225E-12F	frame,rear truck no wheels CH	\$10.00
211-17	brakewheel & axle (br) for brakestand	\$4.50	219-60CH	wormgear,drum shaft,CH	\$3.50	225E-12ORG	rear truck,orig	\$25.00
211-17N	brakewheel & axle (n) for brakestand	\$4.50	220BR	railing and stanchions,[br], 520-4	\$7.50	226E	complete set of 6 drive wheels, repro	\$45.00
212-W	barrel,wine shape,2 pc, std	\$2.00	220N	railing and stanchions, [n], 520-4	\$7.50	226E-NB	engine plate [n] self/adh (pr)	\$2.50
212	barrel,drum shape ,2 pc,std	\$2.00	221linkpac	complete linkage, spacer,screws for 221 loco	\$32.00	226linkpac	complete linkage, spacer,screws for 226 loco	\$33.00
212-Decal	decal, alco santa fe	\$3.50	221T	self/ad decal,tender NYC stripes (pair)	\$5.00	226-NB	engine plate [n] self/adh (pr)	\$2.50
212-4BR	stanchion,boxcar brakewheel [br]	\$1.50	221-DT	decal,tender 1 side NYC stripe (pair)	\$7.00	700E-R	boilerfront ring	\$11.00
212-4N	stanchion,boxcar brakewheel [n]	\$1.50	221-8	headlight lens,boilerfront	\$1.00	226E-3	pilot & steamchest (p)	\$21.00
212-18	brakewheel & axle (br) gondola	\$4.50	221-10	conn rod/221-9xhead/221- 11rivet kit (N)	\$3.60	226E-3C	drive rod assy 226-15c RH (N)	\$3.60
212-18N	brakewheel & axle (n) gondola	\$4.50	221-11	rivet, crosshead	\$0.60	226T-6	RH corner rail	\$1.00
213-24N	brakewheel & axle, (n) box,reefer	\$4.50	221-13RH	valve gear assy,RH (N)	\$7.00	226E-7	axle retainer,rear truck	\$1.00
213-6BR	ladder,8 step [n] box cattle cars	\$4.00	221-14LH	valve gear assy,LH (N)	\$7.00	226T-7	LH corner rail	\$1.00
213-6N	ladder,8 step [n] box cattle cars	\$4.00	221-20	truck pilot,	\$6.00	226E-8C	drive rod assy 226E-54 LH (N)	\$3.60
213-24	brakewheel & axle, (br) box,reefer	\$4.50	221-25	truck rear, 4 wheels	\$7.50	226T-8	handrail	\$1.25
214-N	door hinge,[n] 214-514-814 reefer car	\$1.00	221-27	drawbar,loco, orig	\$2.00	226E-12	side rod,w/embossing RH (N)	\$2.50
214-BR	door hinge,[b] 214-514-814 reefer car	\$1.00	221-28	screw truck	\$0.75	226E-13	combo lever,lh	\$1.50
214-DS	door, small tin plate reefer	\$6.00	221-29	screw,side rod	\$0.75	226E-14	plate,bottom of steamchest	\$1.50
214R-D	2 reefer doors w/all trim ,1 side	\$18.00	221-33	lamp holder w/bracket	\$3.60	226E-17	screw,rear truck	\$0.75
215-SUN	decal water,sunoco gas/oil arrow,lg (ea)	\$2.00	221-40	hand rail cotter short	\$0.20	226E-19LTI	eccentric crank (b) zinc	\$0.75
215-N	tank handrail, (n) org	\$7.50	221-41	hand rail cotter long	\$0.20	226E-19M	moon eccentric crank	\$2.00
215-1N	large tank dome, [n]	\$5.00	222-108	small rubber diesel tire	\$0.50	226E-20	Pr handrail, side of boiler	\$4.50
215-1BR	large tank dome,[br]	\$55.00	222-130	spring,coupler center 2243- 190	\$0.25	226E-21	o axle,long rear truck, prewar	\$0.30
215-5N	ladder,5 step, nickel	\$4.00	224linkpac	complete linkage, spacer,screws for 224 loco	\$33.00	226E-22	valve gear assy,LH (N)	\$6.50
215-5B	ladder, 5 step, brass	\$4.00	224E-NB	engine plate [n] self/adh (pr)	\$2.50	226E-23	rivet,truck spring	\$0.30
215-10BR	tank dome small,brass	\$3.00	224E-RM	pair repair markers,epoxy on	\$3.00	226E-28	spacer (n br) .312 d x .205 Lx.210 ID	\$0.60
215-10N	tank dome small, nickel	\$3.00	224-NB	engine plate [n] self/adh (pr)	\$2.50	226E-29	smoke stack 225-2265	\$2.00
216-24N	operating wheel (n)	\$4.00	224E-2	spring,pilot/rear truck	\$0.50	226E-30	truck spring	\$0.50
216-24	operating wheel (br)	\$4.00	224E-3ORG	steamchest, orig	\$25.00	226E-33B	screw,valve gear [black]	\$0.75
216-27N	brakewheel & axle (n) hopper	\$4.50	224E-3	steamchest, no guides (p)	\$20.00	226E-33C	screw,valve gear [n]	\$0.75
216-27	brakewheel & axle (br) hopper	\$4.50	224T-5	coalpile,plastic ORIGINAL	\$7.50	226E-35	rebuilt e-unit, arm up, see 100-25	\$30.00
217WN	window, N caboose	\$4.50	224E-6	drawbar,loco,prewar,black	\$2.00	226E-37	crankscrew,#3-48x11/16 phil FH	\$0.25
217-R	roof no cupola	\$18.00	224E-7	rivet,rear truck	\$0.35	226E-37N	screw,hex eccentric crank [n]	\$1.00
217-C	cupola	\$10.00	224E-12	valve gear RH (N)	\$7.00	226E-37HEX	screw,hex eccentric crank [n]	\$1.00
217W	window,br caboose	\$4.50	224E-13	valve gear LH (N)	\$7.00	226E-41	armature assy, orig	\$25.00
217-35	lamp socket,260 firebox,caboose, orig	\$2.50	224E-14	truck rear,wo/bracket & drawbar CH	\$12.50	226E-49	collector spring	\$0.75
217-35LN	lamp socket (n), orig	\$2.00	224E-14B	bracket & drawbar rear truck prewar	\$5.00	226E-52	valve gear assy,RH (N)	\$7.00
217-35LB	lamp socket (b), orig	\$2.00	224E-14F	frame,rear truck no wheels CH	\$9.50	226E-53	side rod,w/embossing LH (N)	\$2.50
217-78	flat spring,coupler	\$0.50	224E-14ORG	rear truck,orig no bracket	\$22.00	226E-63	end gear drive wheel & axle,orig	\$7.50
218-8 CH	operating gear,CH	\$3.50	224E-14T	truck rear,w/bracket & dbar prewar CH	\$16.50	226E-65	end plain drive wheel,orig	\$6.50
219HR-N	handrail & 2 stanchions, (N) 1 5/8"	\$3.50	224E-18	truck pilot ONLY, long spring/rivet NO BKT	\$6.00	226E-68G	boilerfront,(c),gray CH	\$17.00
219	clip & rivet,track holddown,see 810-	\$2.50	224E-18B	lamp bracket assy, no TRUCK	\$4.80	226E-68RG	boilerfront outer ring, gray	\$10.00
219S	crane string 42"	\$1.25	224E-18T	truck pilot,w/lamp bracket assy CH	\$12.00	226E-68L	lens,boilerfront	\$1.00
						226E-68	boilerfront [c] black CH	\$17.00
						226E-68R	boilerfront outer ring, black	\$10.00

226E-71	truck rear,CH	\$15.50	48,thin tire		252-22L	rivet,long,latch coupler,cast pilot (318-29)	\$0.50	
226E-71F	frame,rear truck no wheels CH	\$10.00	238E-24C	screw,hub wheel, lg head 4-36	\$0.75	253-1N	small whistle, turned [n]	\$1.25
226E-73	side rod, later w/o detail L/R (N)	\$2.00	238E-33	front truck, correct wheels, orig	\$15.00	253-1-BR	small whistle, turned [br]	\$1.25
226E-77	spring,brush	\$0.75	238E-33R	truck pilot, 4 wheels, repro	\$10.00	253-2N	flagholder,small O electrics nickel	\$1.25
226E-88	truck pilot,w/ wheels/short spring CH	\$6.00	238E-39	drive rod & crosshead,RH (N)	\$3.60	253-2BR	flagholder,small O electrics brass	\$1.25
226E-88F	frame, pilot truck,no wheels CH	\$4.00	238E-40	drive rod & crosshead,LH (N)	\$3.60	253-12	tank, frame [b]	\$1.25
226E-89	collector arm	\$3.60	238-1935	drive wheel,large [n]rim,gear,w/cpin,set/4	\$30.00	254-9	loco,frame spring [n]	\$1.00
226E-90	pin,collector pivot	\$1.20	242	rubber tire,steam engine	\$0.60	254-10B	ladder 3 step, brass	\$1.50
226E-91	pickup assembly	\$16.20	242-206	LTI rubber tire steam loco	\$0.60	254-24B	pantograph, brass	\$2.00
226E-92	brush,motor, pair 1-92	\$1.00	246-121	plain wheel	\$3.00	254-24N	pantograph, nickel	\$2.00
226E-95	o axle,long trail truck, postwar	\$0.30	246-122	geared wheel and axle	\$5.00	255W	wheel, Truck,black spoke N/rim	\$5.00
227	smoke stack (f-b) repair or custom	\$2.50	246-212	spring,brush	\$0.50	255-N	plate,made by [n]self/adh(pr)	\$2.50
27-3	CLEAR lamp bulb same 430	\$0.75	246-212PR	brush spring pair	\$1.50	255linkpac	complete linkage, spacer,screws for 255 loco	\$33.00
227-6B	stanchion for handrail,black	\$0.90	246-221	cluster gear,Orig	\$2.00	255E-NBN	engine plate [n] self/adh(pr)	\$2.50
227-6N	stachion for handrail, nickel	\$0.90	1001m-23	armature assy, orig	\$7.50	255DW	drivewheels ,bk spoke,[n] rim wo/gear,set/4	\$27.00
227-13	scale marker	\$2.00	246-233	gear,Orig	\$2.00	255EM-1	armature assy orig .125 shaft 1937up	\$25.00
227-50	amber rhinestones	\$0.20	248-16	1" handrail stanchion [n]	\$1.00	255E-DW	drive wheels lg (n) rim, no c/pin set 4	\$26.00
227-55	screw,side rod [n]	\$0.75	248-16BR	1" handrail stanchion [br]	\$1.00	255-BR	plate,made by [b]self/adh(pr)	\$2.50
227-67	screw,valve gear [n]	\$0.75	249E-B	bell,copper-see-257-13	\$2.40	255E-NB	engine plate [br] self/adh(pr)	\$2.50
227-70	drive rod,R-L, CH (n)	\$4.00	249-WS	wheel,rear truck,spoke,bk,wo/rims CH	\$5.00	255-3	frame, [f] for gray loco,[260E-3]	\$56.00
227-71	drive rod (LH) (N)	\$4.00	249E-NOS	drive wheel,lg blk rim,gear,w/cp, axles,set/4	\$28.00	255E-46	truck front,black spoke [n] rim wheels	\$16.00
227-79	stud, front coupler	\$1.00	249-T	tender plate LL,self/adh(pr) 238T same	\$2.50	255E-47	truck rear,black spoke [n] rim wheels	\$16.00
227-92	front step for prewar switcher	\$4.50	249-SC	steamchest,use 257-26 orig unpainted	\$10.00	255-63	boilerfront,marker type	\$11.00
227-98	drive rod (RH) (N)	\$4.00	249-RT	truck rear,black spoke & rim wheels	\$18.00	256-SUN	sign for station,SUNOCO (ea)	\$3.00
229-R	main rod & crosshead off set,RH,1664E-36	\$3.60	249-RF	frame,rear truck,no wheels	\$6.00	256-RIVAL	sign for station,RIVAL(ea)	\$3.00
229Elinkpac	linkage 229E,sheet metal mtr	\$33.00	249-PT	truck pilot,disc black wheels	\$18.00	256Posters	set 6 poster stickers	\$6.00
229-L	main rod & crosshead off set,LH,1664E-35	\$3.60	249-PF	truck frame,pilot ,no wheels [257-34F]	\$4.50	256-BABY	sign for station,BABY RUTH	\$3.00
229linkpac	linkage complete for 229 sheet metal motor	\$33.00	249linkpac	complete linkage, spacer,screws 249 loco c/pins	\$32.00	256-FLEER	sign for station,FLEERS (ea)	\$3.00
229linkpac-1	linkage, spacer,screws for 229 die cast mtr	\$33.00	249-F	frame 261-262 locos,CH add \$2.50 extra/postage	\$51.00	256-DYNA	sign for station,DYNAFUEL (ea)	\$3.00
229M-6	collector assembly w/ 229m-8 roller	\$6.00	249-W	wheel,pilot truck disc-see:752t-72	\$1.50	256-CHEM	sign for station,CHEM-LAB (ea)	\$3.00
229M-7	collector assembly w/ 229m-8 roller	\$6.00	249CHR	handrail/stanchions on rear of cab,1 bend (b)	\$3.00	256-CAMP	sign for station,CAMPBELLS (ea)	\$3.00
229M-8	pickup roller	\$0.80	249EM-1	armature assy orig .125 shaft 1937up	\$25.00	256-GULF	sign for station,GULF (ea)	\$3.00
229-16	truck, rear bracket & db.pre 1940	\$16.50	249E-NB	engine plate [n] self/adh(pr)	\$2.50	256-AIR	sign for station,AIREX (ea)	\$3.00
229-16B/DB	bracket, drawbar rear truck	\$7.50	249E-1	red running light (ea) org.	\$2.00	256-10	fence,(3 section) station needs 1 fence	\$3.60
229-16DB	drawbar,229 pre 1940	\$3.00	249E-1R	Red running light (ea) repro	\$1.00	256-11	pilot [p]	\$7.50
2321-132	collector arm,roller & spring	\$5.00	249E-8C	valve gear assy,fits R/L (N)	\$7.00	256-13	screw, roof finial for station roof	\$1.00
236-3	rear truck, Orig	\$6.00	249-10P	lens,boilerfront	\$1.00	256-18	roof,green	\$18.50
236-50	smoke generator, Orig	\$8.50	249-11B	headlight ring, brass	\$1.25	256-30LTI	terminal clip w/solder lug	\$0.50
238T	tender plate penn,self/adh (pr) 249-T same	\$2.50	249-11C	headlight ring, copper	\$1.25	256-30	terminal, clip w/solder lug	\$0.60
238E	rivet, valve rod to frame	\$0.50	249-11N	headlight ring, nickel org	\$1.25	257T-P	tender plate LL,(br)self/adh,(pr)	\$2.50
238E-DW	drive wheel,thin rim,gear,w/cpin,set/4	\$30.00	249E-22	spring,brush	\$0.60	257linkpac	complete linkage, spacer,screws for 257 loco	\$21.00
238E-TPO	front truck guide plate orig	\$7.50	249E-27	boilerfront [f] marker type	\$11.00	2755BOX	tank car box, org/blue	\$3.50
238E-RT	truck rear,black spoke [n] rim 261-17	\$16.00	250E-NB	number board,self/adh,(pr)	\$2.50	257T-CP	coal pile, tender,gloss black	\$6.00
238E-P	penn side plate,self/adh(pr)	\$2.50	250E-W	weight for loco	\$5.00	257T-2	coupler,latch,short,bent,twist on (cp-7)	\$2.10
238E-DR	drawbar rivet on loco (br)	\$2.50	250E-H	hiawatha side plate	\$2.50	257RPS	repair pilot 77 teeth screw/epoxy on	\$5.00
238E-NB	engine plate [n] self/adh(pr)	\$2.50	250E-54	washer,700E pilot truck	\$0.60	257-RPE	repair pilot 77 teeth epoxy on	\$5.00
238linkpac	complete linkage, spacer,screws 238 loco c/pins	\$32.00	250E-55	washer,rear/front truck 700E	\$0.60	257M-1	armature assy orig .112 shaft pre 1937	\$25.00
238E-3N	crosshead, guide (N)	\$2.00	250E-58	lamp holder assy,sub 221-33	\$3.60	257-FH	flag holder turned brass	\$2.50
238E-3C	crosshead guide (N)	\$2.00	250E-75	truck rear,die cast w/wheels,axles	\$35.00	257FCH	frame,casehard add \$2.50 extra for postage	\$42.50
238E-11	crosshead (b) CH	\$1.50	252H	weight	\$3.00	257A	axle, truck wheels .130D	\$1.00
238E-12C	spacer (n) 1/16'.312 d x .123 Lx .210 ID	\$0.50	253-5	ladder, (black)	\$3.00	257	wheel, truck red spoked [n] rim	\$5.00
238E-19C	eccentric (valve) rod assem.L/R (N)	\$7.00	252-8N	1 3/4" stanchion, nickel	\$1.20	257-NBB	engine plate,self/adh,brass(pr)	\$2.50
238E-20	smoke stack,orig	\$3.00	252-8B	1 3/4"stanchion, brass	\$1.20	257T-3B	ladder,5 step,brass,use 816-3	\$4.00
238E-23L	screw crosshead, orig	\$0.75	252-10	light shaft	\$3.00			
238E-23N	screw,crosshead [n] sm head 3-48	\$0.75	252-11	red lens	\$0.40			
238E-24N	screw, hub wheel,lg hd 3-	\$0.75	252-11G	green lens	\$0.40			
			252-16M	gate prop	\$1.25			
			252-22S	rivet,short coupler to tin frame	\$0.50			

257T-3N	ladder,5 step,nickel,use 816-3	\$4.00	259-27	truck rear, black med disc wheels	\$6.00	260E-59	steamchest,(f) no guides	\$12.00
257-3	boilerfront use 78-73 lampsocket	\$10.00	259E-31	plunger and pawl	\$4.50	260E-61	boilerfront flag type	\$11.00
257-7	drivewheels ,red spoke,[n]rim,set/4	\$27.00	259-32	cotter pin 1/16" x 1/2"	\$0.25	260E-63	boilerfront,marker type	\$11.00
257T-12	drawbar,tender,short	\$2.00	259E-37	drive rod & crosshead LH (N)	\$3.60	260E-64C	main rod & crosshead R/L 260e-48 (N)	\$7.00
257-13BR	bell turned [brass]	\$2.40	259E-40	drive rod & crosshead RH (N)	\$3.60	260E-72	rebuilt E-unit,arm up rev,see 100-8	\$30.00
257-13CU	bell, turned, copper	\$2.40	259E-41LTI	shield E-unit	\$1.00	261EM-1	armature assy orig .125 shaft 1937up	\$25.00
257-13N	bell, turned, nickel	\$2.40	259E-41	shield, 2 finger E-units	\$2.00	261linkpac	complete linkage, spacer,screws for 261 loco	\$21.00
257-23C	drawbar rivet on loco frame (br)	\$2.50	259E-60	spring, front truck tension	\$1.80	261-NB	engine plate [br] self/adh(pr)	\$2.50
257-26ORG	zinc steamchest wo/guides unpainted, Org	\$10.00	259E-85	spring washer, e-unit	\$0.30	261E-NB	engine plate [n] self/adh(pr)	\$2.50
257-26	steamchest,wo/ guides orig unpainted	\$10.00	259E-32	contact finger, double cloth wire	\$4.00	261-PT	truck pilot,black spoke wheels	\$18.00
257-27	axle loco truck .140d special size	\$1.00	260E-BDW	drivewheels ,bk,spoke [n]rim,set/4	\$27.00	261-RT	truck rear,black spoke wheels	\$18.00
257-34F	frame, pilot truck,no wheels, orig	\$5.00	260E-DC	stack/dome set,copper	\$24.00	261E-SC	steamchest,use 257-26	\$10.00
257-34R	truck pilot,red spoked [n] rim wheels	\$18.00	260TSD	screw,tender drawbar 6-32 use 390-32	\$0.75	261E-T-L	ladder,5 step [n] [br],use 816-3	\$4.00
257-36C	rivet,valve linkage to frame	\$0.50	260E-HR	long handrail & 4 stanchions (br)	\$4.50	261T-DB	drawbar,tender, 257t-12	\$2.00
257-38	valve gear assy,fits R/L (N)	\$2.00	260E-SV	screw,valve gear 4-36 390-32c	\$0.75	261E-WR	drivewheels ,red,spoke,[n] rim,set/4 [257-7]	\$27.00
257-39	screw,drive rod long [n] before 1937	\$0.75	260E-PU	fiber pickup & rollers w/mth tag	\$18.00	261E-WT	wheel,truck black spoke [n] rim	\$5.00
257-40	spacer (n/br).249 dia.x.239 Lx.168 ID	\$0.50	260T-L	ladder,6 step [n] [br] use 814-4	\$4.00	261E-WB	drivewheels ,blk,spoke,[n] rim,set/4	\$27.00
257-42	rivet,piston rod or valve rod	\$0.50	260E-DW	drivewheels,red,spoke,[n] rim set of 4	\$27.00	261-W	wheel, truck red spoke [n] rim [257]	\$5.00
257-43	main rod & crosshead LH (N)	\$3.60	260E-G	guide,steamchest,use 390E-G (N)	\$3.00	261E-6C	smoke stack, nickle,orig	\$7.50
257-44	crosshead guide,closed sides w/eyelet (N)	\$2.50	260T-T	tender top, stamped trim [n]ORG	\$7.50	261E-6	smoke stack, copper,orig	\$6.00
257screw	screw & nut to hold guide to steamchest 3-48	\$0.25	260E-NB	engine plate (br)self/adh,w/red(pr)	\$2.50	261E-17RT	truck rear,black spoked [n] rim wheels	\$18.00
257-44C	crosshead guide,open side,w/eyelet (N)	\$2.50	260TFI	tender front,indented,early	\$7.00	261E-17PT	truck pilot,black spoked [n] rim wheels	\$18.00
257-45N	side rod,small hole,crank screw 257-259-262	\$2.00	260E-DN	stack/dome set, nickel	\$20.00	261E-19	boilerfront, flag type	\$11.00
257-45C	side rod,big hole,crank pin 238/249	\$2.10	260EM-1	armature assy orig .125 shaft 1937up	\$25.00	261-31	handrail/ 4 stanchions front of frame, (b)	\$5.00
257-46-6	screw,pilot truck 6-32[n] use 390-32	\$0.75	260M-1	armature assy orig .112 shaft pre 1937	\$25.00	261-31C	handrail/stanchions front of frame, (n)	\$5.00
257-46N	screw,side rod 4-36 [n]	\$0.75	260linkpac	complete linkage, spacer,screws for 260-255 Window (N)	\$33.00	262EM-1	armature assy orig .125 shaft 1937up	\$25.00
257-46-4	screw,side rod 4-36 [n]	\$0.75	260E-W	Window (N)	\$3.00	262FH	front handrail, on deck (b)	\$3.50
257-48	main rod & crosshead RH (N)	\$3.60	260T-CP	coupler pocket,square type	\$2.00	262HRBR	handrail side of boiler,brass,orig, stamped	\$12.00
258-NBB	engine plate,[br] self/adh(pr)	\$2.50	260CHR	handrail/ 2 stanchions, cab rear (b) 1 5/16"	\$3.00	262HR-CU	handrail side of boiler,copper,orig	\$12.00
258linkpac	complete linkage, spacer,screws for 258-257 loco	\$21.00	260E-2	frame,flip flop e loco,new mold 4-1-95	\$56.00	262HR-N	handrail side of boiler,nickel,orig	\$12.00
258M-1	armature assy orig .112 shaft pre 1937	\$25.00	260E-3	frame, E-unit loco,new mold 4-1-95	\$56.00	262M-1	armature assy orig .112 shaft pre 1937	\$25.00
258-259	handle,manuel reverse unit	\$3.00	260T-4	drawbar,tender	\$2.00	262CHR	handrail/stanchions on rear of cab,1 bend (b)	\$3.00
259Elinkpac	complete linkage 259E w/ c/pin	\$20.00	260E-4C	drawbar rivet on loco frame (br)	\$2.50	262linkpac	complete linkage, spacer,screws for 262 loco	\$21.00
259linkpac	complete linkage, for 259 red wheels	\$21.00	260E-11	wheel,truck red spoke [n] rim [257]	\$5.00	262E-DW	drivewheels ,red,spoke[n] rim,set/4 [257-7]	\$27.00
259-LBR	L circle,17/32'(br) self/adh(pr)	\$2.50	260E-14	wheel, red, pilot truck	\$5.00	262E-F	frame, casehard,[249F] add \$2.50 for postage	\$51.00
259-PT	truck pilot,1661-23PT,LG disc wheel	\$6.00	260-16	rivet, plunger [black]	\$0.25	262E-NBN	engine plate [n] self/adh(pr)	\$2.50
259-N	smoke stack nickel	\$6.26	260E-18C	air pump on frame (n)(f) cast	\$3.00	262E-NBB	engine plate [br] self/adh(pr)	\$2.50
259-LN	L circle,17/32' [n]self/adh(pr)	\$2.50	260E-23C	screw,main rod long,4 cuts 4-36	\$1.25	262E-PT	truck pilot,red spoke [n] rim wheels	\$18.00
259M-1	armature assy orig .112 shaft pre 1937	\$25.00	260E-24C	screw short,4 cuts,side rod	\$1.25	262E-RPS	repair pilot 9 teeth screw/epoxy on	\$5.00
259-W	wheel,pilot black brass	\$1.50	260E-25C	spacer,(n/b).309d x .210 Lx .218h ID	\$0.50	262E-RPE	repair pilot 9 teeth epoxy on	\$5.00
259E	259E numberboard for boilerfront	\$2.00	260E-33	side rod fits R/L (N)	\$2.50	262E-RT	truck rear,red spoked [n] rim wheels	\$18.00
259-A	washer and cotter pin attach trucks	\$0.50	260E-45	cowcatcher stamped unpainted	\$8.00	262E-S	screw,pilot truck,use 390-32	\$0.75
259W	weight	\$4.50	260E-46F	frame, pilot truck,no wheels	\$6.00	262E-1	rivet, valve gear, (n)	\$0.50
259RT2	truck rear,black spoked 675 wheel	\$6.00	260E-46	truck pilot,red spoke [n] rim wheels	\$18.00	262E-10	rebuilt E-unit,arm up rev,see 100-8	\$30.00
259RT1	truck rear,large disc wheel	\$6.00	260E-47	truck rear,red spoked [n] rim wheels	\$18.00	262E-13	gear stud	\$1.25
259E-1	E-unit drum	\$4.80	260E-47F	frame,rear truck no wheels	\$6.00	263E-HR	long handrail & 4 stanchions (n)	\$4.50
259-11	rivet valve gear	\$0.50	260E-49	valve gear assy,fits R/L	\$3.50	263EM-1	armature assy orig .125 shaft 1937up	\$25.00
259E-17	solder lug	\$0.35	260E-53	latch 'o' & std. boilerfront,CH	\$2.75	263E-NB	engine plate [n] self/adh(pr)	\$2.50
259E-25	rebuilt E-unit,arm up rev, 100-8	\$30.00	260E-54	handrail/stanchions,frame front (b)(ea)	\$3.50	263linkpac	complete linkage, spacer,screws for 263 loco	\$37.90
259E-26	Contact Finger, single cloth wire	\$4.00	260E-54C	handrail/stanchions,frame front (n)(ea)	\$3.50			
			260E-55	spring, for all prewar boilerfront latches	\$0.35			

384RPE	repair pilot teeth,epoxy on	\$5.00			.364 ID		390-35	spacer,(n/br) .282 d x.210 Lx	\$1.00
384RPS	repair pilot screw/epoxy on	\$5.00	385E-29		latch,boilerfront,	\$2.75	390-40	rivet,BAL,motor clamp,long	\$2.00
384T-C	coal pile,tender	\$9.00	385E-36N		headlight ring, (n)	\$1.20	390-40C	motor clamp,BAL	\$4.00
384-TF	frame pilot truck,no wheels	\$8.00	385E-36CU		headlight ring, CU	\$1.20	390-44	wheels,axles,bearings, BAL	\$49.00
384T-L	ladder,6 step brass,use 816-3	\$4.00	385E-37		number plate frame (N)	\$2.50	390-50	drive rod, RH (N)	\$8.00
384T-LN	ladder,6 step, nickel,use 816-3	\$4.00	385E-38C		lens,convex, boilerfront,like	\$3.00	390-51	steamchest, no guides (f)	\$20.00
384T-P	tender plate,LL [n]self/adh,[n](pr)	\$3.00	385E-38		lens, boilerfront, flat plastic	\$1.00	390-59	pilot truck,red spoked	\$19.00
384E-NBR	engine plate red/(br)self/adh(pr)	\$3.00	385E-40		cowcatcher stamped,unpainted	\$10.00	390-62	rear truck,red spoked	\$19.00
384E-NB	engine plate black/(br)self/adh(pr)	\$3.00	385E-48		main rod & crosshead,fits L/R (N)	\$8.00	390-63	valve gear assy,fits R/L (N)	\$3.25
318-27	handrail.cab w/stanchions (br)	\$4.50	385E-49		boilerfront casting,also 1835	\$15.00	390-65	boilerfront [f] casting new mold 2001	\$15.00
384-29	boilerfront [f] use 78-73 socket	\$15.00	385E-50		rebuilt E-unit,long arm dn, see 100-5	\$30.00	390-66	bell & bracket, [n] for boilerfront	\$3.75
384-32	truck pilot,260 red [n]rim wheels	\$18.00	385E-54		steamchest, wo/guides,(f) fits 1835	\$16.00	390-66B	brass bell & bracket, boilerfront	\$5.00
384E-WN	window, cab, nickel (385e-11n)	\$4.00	385E-59		front handrail & 5 stanchions (br)	\$5.00	390-68	pilot (p) cast	\$7.50
384E-WBR	window,cab, brass (385e-11br)	\$4.00	385E-84		axle,std wheels super, bal,trucks.180d	\$1.00	390-71	cast headlight,hole for wire	\$4.00
385E-BFR	railing & stanchions, BF	\$5.00	390-BAL-R		4 wheels red/axle bear gear,presed(390-44)	\$45.00	390-76G	flag, green,lg pole,(PR) 257-262-408	\$2.50
385linkpac	complete linkage, spacer,screws for 385 loco	\$32.10	390-DW		drive wheel,black,4/36 hub, set/4	\$24.00	390-76W	flag, white,lg pole (PR) 392-400e	\$2.50
385E-DBP	drawbar pin, screw in	\$3.00	390-BAL-B		4 wheels black/axle bear gear,(390-44)	\$45.00	390-76R	flag, red, lg pole,(PR) 257-261-385	\$2.50
385BAL	BAL steam motor w/red, 8-32 red/black wheels	\$165.00	390-DN		stack/dome set, nickel	\$24.00	390-80	marker lamp (dummy) br	\$5.00
385T-BODY	tender body,cast alloy 7-02 NEW MOLD	\$75.00	390		rivet for motor clamp,long(10-36L)	\$3.00	390-81	rivet, std main/crosshead	\$0.75
385-BAL-R	4 wheels red/axle bear gear,presed	\$45.00	390-RT		truck rear,black spoked [n] rim wheel	\$19.00	390-82	drawbar rivet on loco frame (br)	\$2.50
385F-Z	frame, cast zinc	\$165.00	390linkpac		complete linkage, spacer,screws for 390 loco	\$33.00	390-86	drive rod, LH (N)	\$8.00
385F	frame, loco primed	\$70.00	390-NB		engine plate blk (br)self/adh(pr)	\$3.50	392-BAL-R	4 wheels red/axle bear gear,presed	\$45.00
385E-DC	stack/dome set,copper	\$24.00	390T		ladder,6 step [n/br] ,(use 816-3)	\$4.00	392E	numberboard 392E	\$3.00
385E-DN	stack/dome set, nickel	\$24.00	390-G		crosshead guide,384 (N)	\$3.00	392E-R	red marker lens,boilerfront 27/64"	\$0.50
385E-DW	drivewheels ,red,8/32 hub,set/4	\$24.00	390-DB		stack/dome set, brass	\$24.00	392-RT	truck rear,spoked red [n] rim wheels	\$19.00
385E-G	crosshead guide w/ eyelet (N)	\$3.50	390-DB		stack/dome set, brass	\$24.00	392E-G	green marker lens, boilerfront 27/64"	\$0.50
385E-KB	ll loco keystone (br)self/adh(pr)	\$3.00	390-RTF		frame rear truck	\$9.00	392T	ladder,6 step [n/br],use 816-3	\$4.00
385E-KN	ll loco keystone [n]self/adh(pr)	\$3.00	390WRT		wheel red spoked ,truck (381-48)	\$5.25	392E-DW	drive wheel,red,8/32set/4 [385]	\$24.00
385T-L	ladder,6 step-(see 816-3)	\$4.00	390-AP		air pump [n]	\$4.00	392RN	boilerfront lens ring, boilerfront (n)	\$3.00
385T-LL	ll tender plate, (br)self/adh(pr)	\$3.50	390T-P		LL tender plate, [nickel]self/adh(pr)	\$3.50	392RB	boilerfront lens ring, boilerfront cu	\$3.00
385E-NB	numberboard 385E,plastic	\$3.00	390E-NB		engine plate red/ (br)self/adh(pr)	\$3.50	392linkpac	linkage complete set both sides 400E/392E	\$39.00
385-PTS	truck pilot,solid black [n] rim wheels	\$19.00	390F CH		frame,casehard add \$3.00 extra for postage	\$75.00	392EPTB	truck pilot,red spoked wheels	\$49.00
385E-PTR	truck pilot,solid red [n] rim wheels	\$19.00	390GBR		cab guage [br]	\$1.50	392TT	tender top,cast,CH	\$55.00
385E-PTB	truck pilot,spoke black [n] rim wheels	\$19.00	390-GN		cab gauge [n]	\$1.50	392E-16	steamchest, [f] no guides	\$20.00
385E-PT	truck pilot,spoke red [n] rim wheels	\$19.00	390PTF		frame, pilot truck	\$9.00	392E-19	boilerfront [f] casting only	\$15.00
385E-RTB	truck rear,spoke black [n] rim wheels	\$19.00	390-PT		truck pilot,black spoked [n] rim wheels	\$19.00	392E-45	bell, [n]	\$2.50
385T-RWY	tdr plate, [n] self/adh L RWY(pr)	\$4.00	390PTR		truck pilot,red spoked [n] rim wheel	\$19.00	392E-45B	bell [br]	\$2.50
385E-RTR	truck rear,spoke red [n] rim wheels	\$19.00	390-RTR		truck rear, red [n] rim wheels (390-62)	\$19.00	394BOX	beacon box,orange/blue	\$10.00
385E-SR	side rod ,see 400E-16 (N)	\$4.00	390WBT		wheel black spoked ,truck (381-48)	\$5.25	394-10	lamp w/dimple 14v (461C)	\$1.25
385TCP	coal pile,tender	\$9.00	390-10		smokestack,orig (n)	\$10.00	394-37	beacon top,heat type,w/ lionel	\$9.00
385-TFP	frame truck,pilot no wheels 385	\$8.00	390-11		sanddome,orig (n)	\$10.00	395-CH	2# 70-2 lamp housings wired w/bulbs	\$10.50
385-TFR	frame truck, rear 385-392	\$8.00	390-13		steamdome,orig (n)	\$10.00	395-15	lamp bracket mounting bracket, org	\$4.50
385T	tdr plate, (br)self/adh L RWY (pr)	\$4.00	390-22N		handrail & 5 stanchions, front of frame (n)	\$5.00	395-18	bracket insulator, org	\$2.00
385E-VG	valve gear assy,fits R/L (N)	\$3.00	390-22		handrail & 5 stanchions, front of frame (br)	\$5.00	395-30	terminal clip	\$0.60
385E-WSB	wheel,truck spoked black [n] rim wheel	\$5.25	390-26N		firebox door,[n]	\$4.00	395-33	ladder,tower 17 steps, fire car	\$3.00
385E-WSR	wheel,truck spoked red [n] rim	\$5.25	390-26B		firebox door,[b]	\$4.00	397-R	rivet,for weight	\$0.25
385E-WB	wheel, truck,solid black [n] rim	\$5.25	390-31		side rod, fits R/L (N)	\$2.75	397	weight & rivet for scoop	\$1.50
385E-WR	wheel, truck solid red [n] rim	\$5.25	390-32X		screw,side rod,4-36	\$0.75	397-DB	decal,GM diesel,397 coal loader,black/white(ea)	\$1.75
385E-11N	window, cab nickel	\$4.00	390-32		screw,valve,6-32,385-392-400	\$0.75	397-DR	decal,GM diesel,397 coal loader,red/white	\$1.75
385E-11BR	window,cab, brass 392/1835	\$4.00	390-32C		screw,side rod 4-36,238-260,390 vgear	\$0.75	397-6	belt rubber,coal loader	\$9.50
385E-20	screw,main rod	\$1.50	390-32N		screw,truck, 6-32,257-260-238	\$0.75	397-7	coverplate	\$1.00
385E-21	spacer, (n/br).500 d x.215 Lx	\$1.00	390-34		main rod screw	\$1.00	397-11	cam	\$3.60
							397-14	bearing,shaft	\$4.80
							397-16	idler roller	\$4.00
							397-23	spring tension	\$0.60

397-24	pin,separator,roller	\$2.75	400E-132	brush,build-a-loco see 1-95pair	\$1.00	432C-10	10 boxed bulbs-,lamps	\$4.25
397-25	screw,motor cover	\$1.80	400E-139	gear plate w/brass bushing	\$4.50	432G	GREEN i bulb,screw,large,18v, (408-45),lamp	\$0.75
397-30	screen black formed	\$4.50	400E-150	rebuilt E-unit,long arm dn, see 100-5	\$30.00	432C	CLEAR i bulb,screw,large,18v, 1/2"(28-3),lamp	\$0.75
397-32	GM decal red	\$1.75	402-28	pilot,primed 402-408 loco	\$15.00	432A	AMBER I bulb, screw, large 18v. Amber	\$1.00
397-32B	GM decal black	\$1.75	402-408	rivet latch coupler to cast pilot	\$1.00	432R	RED i bulb,screw,large,18v, (28-6),lamp	\$0.75
397-50	shield	\$1.50	403-6C	coupler assy complete1656	\$16.00	28-3	CLEAR i bulb,screw,large,18v, 1/2"(432C),lamp	\$0.75
397-51	separator,wo/shield	\$4.80	403-6	coupler and drawbar 1656	\$10.00	433R	RED, bulb, large bay,lamp	\$0.75
397-77	cover clip	\$2.00	403-8	front step 1656	\$1.80	433	I bulb, Bay, large,18v clear,(717-54),lamp	\$0.75
400E-SC	stack/dome set,copper ,400E-23/24/25	\$24.00	403-9	drawbar,loco 1656	\$2.10	436-13	skylight,red, pea green or apple pick 1	\$18.00
400E-GL	lens, green, boilerfront, 27/64"	\$0.50	403-12	female jack assy,orig	\$10.00	437-48O	knife switch, (n) L on handle, orig	\$7.50
400E-L	lens,headlight,plastic	\$1.25	408P	pilot,cast	\$16.00	437-48	knife switch	\$7.50
400E-LCB	L circle 7/8 (br),blue/red(pr)	\$3.00	408-10BR	steampipe stanchion, brass	\$0.75	438i	chimney,signal tower,ivory	\$6.00
400TN	ladder,tender,6 step 2 3/8"nickel 814-4	\$4.25	408-10N	steampipe stanchion, nickel, orig	\$0.75	438R	chimney,signal tower,red	\$6.00
400E-LCN	L circle 7/8,(n),blue/silver(pr)	\$3.00	408-22	pantograph,operating	\$18.00	438	chimney,cream,5/16"x13/4"signal tower,cream	\$6.00
400ERT	truck rear,red/black spoked wheels	\$49.00	408-26BR	flagholder stanchion, thick bottom, [br]	\$2.50	440B	stanchion,handrail,brass	\$4.50
400E-SB	stack/dome set,brass,400E-23/24/25	\$24.00	408-26N	flagholder stanchion, thick bottom, (n)	\$2.50	440-SB	decal sig, bridge	\$3.00
400E-G	wheel gear,82 teeth,std build-a-loco	\$6.00	408-45	GREEN i bulb,screw,large,18v, 432G,lamp	\$0.75	440-PP	decal panel plate	\$3.00
400E-SN	stack/dome set,nickel,400E-23/24/25	\$24.00	414B	journal box,brass,stamped	\$1.50	440-N	stanchion,handrail, (n)	\$4.50
400E-TGP	truck guide plate/screws	\$3.25	414	wheel,tinplate,300/400 larger than 500	\$3.00	440-MB	decal made by lionel	\$3.00
400LB	Lamp bracket,front of loco	\$7.50	414N	journal box,nickel,stamped	\$1.50	440-LP	decal lionel plate	\$3.00
400-BAL-R	4 wheels red/axle bear gear,presseed	\$45.00	414T-11C	cast journal box, state cars	\$1.50	440-17C	case wo/sockets,casting	\$20.00
400BAL	BAL steam motor, red wheels 8-32 screw	\$175.00	415-35	retaining ring	\$0.30	440-17	case w/sockets	\$38.00
400TB	ladder,tender,6 step 2 3/8" brass 814-4	\$4.00	418F	fiber pickup insulator	\$1.50	440-26C	cover signal	\$20.00
400E-DW	drive wheel,red,8/32 hub,set/4 [385]	\$24.00	418E	eyelet, pickup fiber/truck	\$0.15	440-48	base casting,primed	\$16.00
400linkpac	complete linkage, spacer,screws 392-400 loco	\$37.50	418-B	roller bracket	\$1.75	444	skylight,round house w/handle green	\$22.50
400E-RL	lens, red, boilerfront, 27/64"	\$0.50	418	spring and rivet set for latch couplers	\$1.50	445-7	roof & chimney,ORIG	\$15.00
400-BAL-B	4 wheels black/axle bear gear,presseed	\$45.00	418-K	round door knob,[b]	\$1.50	445-13	balcony, green	\$4.00
400E-NB	engine plate, black/white(pr)	\$3.50	418-assem.	pick up complete std pass cars	\$6.00	445-14	window frame,large green	\$2.40
400E-NBR	engine plate, board red/white(pr)	\$3.50	418PU	2- 418T-39 rollers,prewar cars	\$1.20	445-18	window frame, small green	\$2.00
400E-14S	screw for crosshead guide	\$1.25	418-12	spring, std car door	\$0.80	445-20	window glass,4 notch	\$0.75
400E-14	crosshead guide [n]	\$4.00	418-13	coupler rivet 480-46 coupler pocket	\$0.30	445-21	large window glass 4notchs	\$0.75
400E-16	side rod [385e-sr]	\$3.25	418-21N	step,[n] 300/400 series pass car	\$4.00	445-22	door glass	\$0.75
400E-20	window frame,for cab [brass]	\$2.50	418-21B	step,[br] 300/400 series pass car	\$3.50	445-25	man,blue,switch tower post/war both men	\$2.50
400E-25	lamp socket, (br)firebox	\$5.00	418-28A	cotter pin,trucks,brass, 1/2"	\$0.20	445-25LTI	figure	\$2.25
400E-27	screw, pilot truck,retaining	\$1.00	418-28	cotter pin, pre war trucks [br] 1"	\$0.30	445-40KIT	Tow line & 259e-18 eyelet	\$1.00
400E-29	screw,main rod	\$1.50	418T-30	spring, pick up roller,no taper	\$0.35	445-44	chimney speednut	\$0.25
400E-30	screw,side rod	\$1.00	418T-31	fiber insulator, pickup bracket	\$1.50	445-51LTI	ruby	\$0.15
400E-31	spacer,(nickel)	\$1.25	418-32E	end (n), air tank,256	\$1.75	445-51	lantern bead & 445-52 pin,switch tower	\$0.45
400E-32	steam pipe, copper	\$5.00	418-32T	air tank	\$5.00	445-52	pin	\$0.15
400E-36C	headlight ring,boilerfront,copper	\$2.00	418-36S	screw, slotted pass roof,std	\$0.75	4-48X3/8RH	RH screw	\$0.20
400E-36N	headlight ring,boilerfront,nickel	\$2.00	418T-39	roller,same TCL-44,TS-21R	\$0.75	450-assem	450 signal kit,bulb,cover,wires,screw,lamp	\$12.00
400E-44N	flagholder stanchion,thin bottom (n)	\$2.00	418-46	coupler pocket std tenders/cars	\$2.00	450-25	double socket cover	\$2.50
400E-44B	flagholder stanchion,thin bottom [br]	\$2.00	418-48K	screw, knurled no slot,std pass	\$0.75	450-30	ladder, 9 step,signal bridge,orig	\$3.00
400E-78	main rod & crosshead, fit R/L (N)	\$10.00	426B	obs,round caps [br]	\$1.50	450-30LTI	ladder 9 rung, black	\$2.00
400E-79	loco reflector and lamp socket assy	\$10.00	426N	obs,round caps [n]	\$1.50	450-37	spring wire for cover	\$1.00
400E-80	valve gear assy,fits R/L (N)	\$3.25	428HR-B	Handrail & 2 stanchions, Brass 1 5/8"	\$3.50	450-54CH	double socket, cast CH	\$4.00
400E-88	boilerfront casting only	\$22.00	428HR-N	Handrail & 2 stanchions, (n) 1 5/8"	\$3.40	451W	k bulb white large streetlight 52-53-63,lamp	\$5.00
400E-107BR	turned stanchion [br]	\$2.00	430C	CLEAR i bulb,screw,large,14v, 1/2", (27-3)	\$0.75	452W	bulb,pearl white ,64 lamp,post,lamp	\$2.50
400E-107N	turned stanchion [n]	\$2.00	430C-10	box of 10 CLEAR i bulb,lamp	\$4.25	452-13	base extension	\$3.50
400E-116	brush spring,heavy mth	\$1.50	431C-10	box of 10 CLEAR g bulb,,lamp	\$4.20	455-13	oil drum rack,LTI	\$3.25
400E-122x	brush plate,drum commutator, orig	\$40.00	152-33	RED g bulb,bay,large 14v (431R),lamp	\$0.75	455-17	crank,oil derrick CH	\$1.50
400E-122	brush plate,flat commutator, orig	\$40.00	431C	CLEAR g bulb,bay,large,14v ,pn 315-20,lamp	\$0.75	455-23	drum,indented side use 5pcs	\$0.80
400E-125	truck,front/rear red/black wheels	\$49.00	431R	RED g bulb,bay,large 14v (152-33),lamp	\$0.75	455-23S	drum,smooth side use 5pcs	\$0.90
400E-129	thumb screw bal pickup	\$2.50				455-30	oil drill,brass,LTI	\$4.00

455-38	pumper chain,4 1/2" brass,LTI	\$1.50	481-6ORG	roller support assy	\$6.00	513-23N	brakewheel & axle (n) box car	\$4.50
455-53	sunoco sign (ea)	\$3.00	481-10	bottom tk frame,w/coup & roller orig	\$12.00	513-23B	brakewheel & axle (b) box car	\$4.50
455-69	ladder, 15 steps LTI	\$2.50	481-10TAB	bottom tk frame,w/coup & roller w/tab	\$12.00	513-23BR	brakewheel & axle (br) box car	\$4.50
456-32	spring,bumper	\$0.50	481-11LTI	roller,hole for rivet	\$0.75	514R-N	6 plate set for 514R ref. car (nickel)	\$12.00
456-33	rivet,bumper	\$0.50	481-11	roller,use rivet 481-12	\$0.75	514R-BR	6 plate set for 514R ref. car (brass)	\$12.00
456-51	handrail post,right	\$2.00	481-12	rivet,pickup roller	\$0.45	514-N	ladder for box car,brass, 8 step,213-6	\$4.00
456-52	handrail post,left	\$2.00	481-12LTI	rivet,roller	\$0.25	514N	6 plate set for 514 ref. car (nickel)	\$12.00
456-59	handrail cords,pair	\$2.50	482-3	base plate & roller pickup	\$12.00	514-BR	ladder for box car,brass, 8 step,213-6	\$4.00
456-83	maroon coal bin & door	\$21.00	483-2	base plate coup,& pickupshoe orig	\$12.00	514BR	6 plate set for 514 ref. car (brass)	\$12.00
456-84	door,coal bin, steel	\$3.00	483-2LTI	baseplate & coupler assy w/shoe,tab	\$12.00	514	door,box car,cast	\$5.00
456-85	post,coal bin	\$1.50	483-7B	eyelet, (br) shoe spring	\$0.15	515-N	4 plate set for 515 tank car (nickel)	\$5.00
456-88	rivet	\$0.20	483-7Z	eyelet,plated [Z] shoe spring	\$0.15	515-SUN	decal,sunoco gas/oil arrow,large (ea)	\$1.75
456-104	controller cover	\$14.40	485PU	spring,rivet,eyelet 2500 pass car	\$1.25	515-BR	4 plate set for 515 tank car (brass)	\$5.00
460-11	lift lever, CH	\$3.00	485-16	stud,truck pivot longer than cp-58	\$0.75	516	hopper coal pile. Ea	\$20.00
460-67	front double wheel assy, red fork lift	\$4.50	485-20ORG	Armature Plate	\$3.00	516-BR	4 plate set for 516 hopper car (brass)	\$7.20
460-60	man,piggyback,transport	\$2.50	485-22	eyelet,2500 pickup	\$0.35	516-decal	hopper decal gold	\$4.50
460-112	van support wheels,(b)	\$2.10	485-26	pick up assy, 2500 pass cars	\$6.00	516-N	4 plate set for 516 hopper car (nickel)	\$7.20
460-112CH	metal front wheels,for trailer.CH	\$2.50	485-30	rivet,2500 pickup	\$0.35	516-26N	brakewheel & axle (n) hopper	\$4.50
460-113	rivet, spring clip	\$0.20	485-32	spring,contact 2500 pickup	\$0.75	516-26	brakewheel & axle (br) hopper	\$4.50
460-114	spring clip trailer wheels	\$1.00	486-4	bottom frame w/roller PU org 2500	\$12.00	517-N	4 plate set for 517 caboose (nickel)	\$5.00
460-121	rubber tire,trailor van,LTI	\$1.50	479-1	truck, bar end basic w/stud	\$7.50	517-C	coupola	\$10.00
460-123	axle,van wheel,LTI	\$0.75	487-9	coupler	\$12.00	517-O	observation railing (br)	\$18.00
460-130G	van roof,green	\$3.00	487-16	armature plate	\$2.00	517-ON	observation railing (n)	\$18.00
460-130GY	van roof,gray	\$3.00	487-16ORG	Armature Plate	\$3.00	517W	window,caboose [br]	\$4.00
460-130W	van roof,white	\$3.00	487-22	spring,center,bay caboose	\$0.80	517-R	roof, no cupola	\$18.00
461C	j beacon bulb w/ lg dimple 14v,lamp	\$1.25	488-4	base frame & roller assy Orig	\$1.00	517-BR	4 plate set for 517 caboose (brass)	\$5.00
464-7lti	roof, painted gray,sawmill	\$10.00	490-7	no stock drawbar coupler assy		520	pantograph,plastic	\$7.20
464-7	roof gray,LUMBERMILL	\$15.00	490-10	bottom frame,2500 tks	\$5.00	520-4N	railing, searchlight (n)	\$7.50
464-15	crane,lumber mill	\$4.00	494-17	beacon top,vibrating type	\$6.80	520-4B	railing, searchlight (br)	\$7.50
464-51	timber 5 pieces	\$2.50	497-15	hopper,coaling station,maroon LTI	\$8.00	520-12	spring, pantograph	\$1.20
465-SET	2 horns 2 radar dish 1 mast yellow in color	\$12.00	497-17	crossbar	\$3.00	520-30CH	fixed coupler,cast metal,CH	\$2.00
465-5	bull horn	\$3.00	494-20	bracket assy,sub 3520-7	\$7.50	520-32	spring,flat	\$0.35
465-6D	radar dish,yellow	\$2.00	497-30	idler pulley,LTI	\$1.50	520-50	truck pilot	\$11.50
465-6	mast for radar dish,yellow	\$2.00	497-31	idler pulley shaft,LTI	\$2.00	521-8	spring,alignment 2400 series pass trucks	\$1.00
465-7	radar dish,yellow	\$2.00	497-34	sign strip	\$2.00	521-9	rivet pivot,2400 trucks	\$1.00
465-12	2 radar dish,1 mast	\$5.00	497-50	chute coaling station,LTI	\$3.50	526F	l bulb,screw,x-large 58-59-61, 3/4",lamp	\$1.00
465-10	sign board, COLOR	\$4.50	497-51	chute stud, exploding box car	\$1.25	526W	l bulb,screw,x-large 58-59-61, 3/4",lamp	\$1.00
465-35	nut,roof,sound dispatch station	\$1.50	497-63	roof dark green ,COALING STATION	\$16.50	530-40	rivet,gp rail, alco socket	\$0.25
480-1	coupler truck,mag coupler	\$12.50	500P	door pull, u shape 500 box cars	\$2.50	530-44	rivet,swivel rail	\$0.15
480-8	knuckle,for coupler zinc	\$1.00	500	wheel,tinplate truck [n] 9T-17	\$3.40	560-S	stud,plastic truck mounting	\$0.50
480-16	spring,coupler knuckle	\$0.10	511-DECAL	decal 511 flat car gold	\$3.50	0565-26	rubber stop,exploding box car pin	\$0.50
480-18	horseshoe washers [n]	\$0.15	511-2BR	stake holder, brass	\$2.00	566-16X	plastic split rivet, truck pivot	\$0.25
480-18B	horseshoe washer black	\$0.15	511-2N	stake holder, nickel	\$2.00	566-16B	rivet,truck,black metal	\$0.15
480-19N	rivet,pickup to frame,short,nickel	\$0.15	511-3BR	stake, log car, brass	\$2.00	566-54	delrin knuckle use tc-23 rivet	\$0.60
480-19	rivet,armature spring, rh	\$0.20	511-3N	stake, log car, nickel	\$2.00	566-16N	rivet,truck,nickel metal	\$0.15
481-19N	rivet p/up or f3 step [n]	\$0.15	512-N	4 plate set (nickel) for 512 gond. Car	\$5.00	581-5	spring,pickup	\$0.30
480-19B	rivet,pickup to frame,short,black	\$0.15	512-BR	4 plate set (brass)_for 512 gond. Car	\$5.00	581-9	spring, ground	\$2.10
480-20	rivet, black slide shoe, long,rh	\$0.20	512-12	brakewheel & axle (br) gondola	\$4.50	581-10ORG	Roller pick up carriage	\$15.00
480-25	bottom truck frame w/coup orig	\$9.00	512-12N	brakewheel & axle (n) gondola	\$4.50	581-10	Roller pick up carriage	\$7.20
480-25LTI	coupler & baseplate TAB assy	\$12.00	513-BR	4 plate set (brass)_for 513 stock car	\$5.00	584-25	coupler grounding truck, plastic Orig	\$16.50
480-31CH	coupler head only CH	\$2.00	513-D	door,cattle car, cast new mold 11-99	\$4.50	600BR	3/4" handrail stanchion[br]	\$0.55
480-31	coupler head assembly,CH	\$3.50	513-G	guide, door	\$5.00	600-CPL	coupler hook, early 800/600	\$1.25
480-31H	coupler head only [b]	\$2.00	513-H	handle horizontal ,door	\$2.50	600N	3/4" handrail stanchion[n]	\$0.50
480-31S	coupler assem,screw on	\$3.75	513-N	4 plate set (nickel) for 513 stock car	\$5.00	600	light bracket	\$2.00
480-25TAB	coupler & baseplate TAB assy	\$12.00	513-16	brakewheel & axle (br) cattle, box car	\$4.50	600-4	truck retaining clip,closed end	\$0.60
480-36	spring,coupler armature	\$0.50	513-16N	brakewheel & axle (n) cattle	\$4.50			
480-36DB	dog bone shaped flat spring	\$0.50						
481-1	coupler light truck	\$18.00						
481-1TAB	coupler light truck w/ tab	\$18.00						
481-6LTI	contact roller & support assy	\$5.00						
481-6A	collector assy [straight] repro	\$4.00						
481-6	pickup plastic only	\$1.25						

613-7B	step, 600-613 pass car [br	\$2.50
600-15D	truck mounting clip,100 alum	\$0.60
600-15-B	press pin,freight truck	\$0.30
600-19S	bell,silver,retangle pole	\$1.50
600-19	bell,gold,metal,retangle pole	\$1.50
600-21	coupler bracket	\$1.80
600-25	horn, ornamental	\$2.00
600-104	bushing,mag axle	\$1.75
600-109	bearing housing,plastic	\$3.00
600-110	ball bearing	\$0.25
600-111	steel drive gear	\$3.00
600-117	coupler shaft [brass]	\$3.50
600-125	armature assy, Orig	\$25.00
600-129	washer, armature takeup	\$0.30
600-130	spring,motor truck	\$0.35
600-131	cup washer	\$0.35
600-132	motor truck side frame, black	\$4.75
600-133	speed nut,truck mounting	\$0.30
600-136	bushing,plain axle	\$1.50
600-137	gear wheel & sm plain axle ,orig	\$4.00
600-138	coupler shaft,plastic,orig	\$0.75
600-9050-156	axle ground contact	\$0.50
601-D	decal, seaboard heart circle(ea)	\$1.75
601-55	horn assy	\$21.00
601-131	cup washer	\$0.30
601-40	decal, seaboard heart circle (ea)	\$1.75
613-U	underframe	\$12.00
614-16	observation railing (br)	\$15.00
614-B	bellie pan,cream	\$12.00
616EM-1	armature assy orig .125 shaft 1937up	\$25.00
616-DW	drive wheels w/axles set 4,orig	\$20.00
616-R	roof flying yankee with stack & rivets	\$20.00
616EYE	eyelet,vestibule pickup,X197	\$0.15
616HR	handrail & plate	\$1.80
161	baggage cart wheel (cast)	\$1.50
616M-1	armature assy orig .112 shaft pre 1937	\$25.00
616PU	pickup, roller,fibre,vestibule	\$4.20
616NB	616 number boards (pr)	\$1.50
616DW	drive wheels, set/4,2 gear,2 plain repro	\$15.00
616LIGHT	light socket/bracket	\$3.20
616-S	stack & rivets for yankee roof	\$5.50
616RIV	rivet for stack 1/8x1/8	\$0.10
616-I	vestibule pick up Insulation only	\$4.00
616-9	motor pivot ball	\$4.80
616T-9	pickup,slide shoe,vestibule	\$2.50
616-13	bulb,sub 1449C,lamp	\$0.75
616M-14	contact shoe,flying yankee 3 1/2",fiber	\$9.00
617NB	617 number boards (pr)	\$1.50
618NB	618 number boards (pr)	\$1.50
616-19	window, side coach RH	\$2.00
618-19	window side	\$2.00
616-20	window, side coach LH	\$2.00
618-9	window, rear OBS	\$2.00
618-20	window side	\$2.00
619NB	619 number boards (pr)	\$1.50
620-2620B	searchlight car rails nickel	\$12.00
620-2620	searchlight car rails nickel	\$12.00
620	snap ring,for lens	\$0.75
620-GLASS	lens-glass	\$5.00
620CH	searchlight yoke Ch use 238E-24 screw	\$5.50

620-2	searchlight yoke, CH	\$5.50
620-4	searchlight lens, plastic	\$1.20
622-D	decal, santa fe side(ea)	\$1.75
622PU	2 622-138 rollers-622-6220-2023-2333-2343-	\$1.50
622-SET	decals, AT&SF repaint set	\$7.50
622	bushing w/ step	\$0.75
622-5	smoke stack,black plastic	\$1.00
622-7	lockplate-laser cut	\$3.00
622-8	horn,cab	\$1.50
622-9	bell,round pole,black	\$1.50
622-109	armature assy. Orig	\$25.00
622-10	radio wheel for switchers	\$1.60
622-11	lens,front,smaller	\$0.80
622-12	lens,rear	\$0.50
622-13&14	lens,clear marker, PAIR	\$2.00
622-15	side rail,long	\$1.00
622-17	rivet,cab lock plate	\$0.20
622-28	pinion shaft	\$0.55
622-34	bushing,power truck axle	\$0.65
622-36	Pinion gear, ORIG	\$4.00
622-36B	gear, pinion,brass	\$3.00
622-36N	gear, pinion,steel	\$3.00
622-41CH	side frame,plain truck,CH	\$4.25
622-48	pivot shaft	\$1.25
622-56	rivet,drawbar pivot	\$0.80
622-57	spring,centering coil couplers	\$0.65
622-58ORG	coil coupler & drawbar assy. Orig	\$7.50
622-58	coil coupler & drawbar assy.	\$10.00
622-60	screw, bell truck	\$0.75
622-63	plate motor truck pivot, orig	\$4.00
622-64	bell truck pivot bracket, orig	\$4.00
622-71	brass worm wheel. Orig	\$3.00
622-76	end hand rail	\$2.00
622-77	hand rail support	\$1.00
622-79	side hand rail	\$1.00
622-85CH	side frame gear truck	\$4.25
622-86	lamp contact & wire,3 1/2" (61-22)	\$1.60
622-95	clamp,e-unit	\$1.00
622-97	cotter pin,ss small eye	\$0.20
622-113	bushing,brush plate straight	\$0.65
622-228	brush spring	\$0.55
622-121	motor brush, (pr)	\$1.00
622-121	motor brush,pair see 1-92	\$1.00
622-125	water decal.Santa Fe, pair	\$2.25
622-126	water decal,GM ,pair 1/4" black or red	\$1.25
622-133	spring,switcher ground	\$0.35
622-137	drive wheel ,recessed for fat axle orig	\$4.00
622-138	pickup roller -622-2023-2333-2343-	\$0.75
622-139	collector arm,f-3,alco,switcher,orig	\$3.60
622-143	sold out gear drive wheel Orig	\$5.50
622-144	gear drive wheel and axle, Orig	\$5.00
622-145	spring,R.H.collector	\$0.60
622-146	spring,L.H.collector	\$0.60
622-176	gear wheel & plain SS axle,orig	\$6.00
622-178	gear wheel & swedged SS axle,orig	\$6.00
622-181	brass worm wheel,plain axle(alt2333-130)	\$3.00
622-184	bushing, power truck axle 1950 model	\$0.65
622-187	bell truck pivot bracket, orig	\$4.00
622-188	plate motor truck pivot, orig	\$4.00
622-90	rebuilt e-unit,long arm dn, see	\$30.00

	100-5	
622-191	spring,motor brush	\$0.65
622-191	spring motor brush	\$0.60
622-193	collector assy, orig & repro parts	\$16.00
622-216	bushing,armature,straight	\$1.20
622-65	collector assy,complete UOS,orig	\$18.00
623D	decal, 1/4 gm side square black(ea)	\$1.25
623-10	gear wheel and mag axle.	\$10.00
623-10ORG	wheel & mag axle, Org	\$9.00
623-20	bushing,axle F-3	\$0.65
623-22	brass worm wheel	\$3.00
600-111ORG	drive gear, orig	\$3.00
624-SET	decals ,C&O repaint set	\$7.50
624-D	decal, c & o circle side(ea) (2365)	\$1.75
624	c & o letters side (ea) (2365)	\$1.75
625-139	coupler, fixed, CH	\$2.00
627-122	pilot,plastic 3 step (627-52)	\$5.00
627-52	pilot, plastic 3 step	\$4.00
629-17	screw O pass car roof (n)	\$0.75
636-1	armature assy orig .112 shaft pre 1937	\$25.00
636	UP side plate, (pr)	\$3.60
636W-M	Red Marker Light	\$2.00
636EM-1	armature assy orig .125 shaft 1937up	\$25.00
636W	636W number board (pr)	\$2.50
636DW-NOS	drive wheels & axles,set/4 ,orig	\$22.00
636-F	Loco under frame	\$35.00
636DW	drive wheels, set/4,2 gear,2 plain repro	\$15.00
636-9	motor pivot ball	\$4.80
637	637 number board (pr)	\$2.50
638	638 number board (pr)	\$2.50
654shell	decal,shell letters,red,(ea)	\$1.75
654D	decal,sunoco arrow,w/gas oil,sm15/8(ea)	\$1.75
655-DH	door,box car,primed 2 slots/handle	\$3.60
655-DK	door,box car,primed,knob hole	\$3.60
655-G	guide, box car door 3 3/4"	\$2.10
655-H	handle vertical H , box car door (n)1930-35	\$1.50
655-HB	handle vertical H , box car door (br)1936-39	\$1.50
655-K	door knob (br)	\$1.50
6555-BSA	self/adh decal,2 side,silver tank,black #6555	\$5.00
671linkpac2	complete linkage, spacer,short screws w/wheel studs	\$12.00
671-D	decal,6200 keystone ,671 turbine(ea)	\$1.25
671W	tender frame, Org	\$15.00
671PU	2, 671-111, rollers	\$1.25
671linkpac	complete linkage, spacer,long screws 671-2020 loco	\$12.00
671-5	lever E-unit	\$2.25
671M-5	brush plate assy,orig 3 contacts,orig	\$15.00
671M-8	armature assy, orig	\$30.00
671-11-L	lens, bf w/smoke bulb	\$1.50
671-11	boilerfrontsmokebulb tp,6200 keystone	\$15.00
671M-19	washer, rear thrust,blue.302	\$0.20
671-20	axle bushing	\$1.25
671M-21	ball bearing	\$0.25
671M-22N	E clip [n]	\$0.20
671M-22B	E clip [b]	\$0.20
671M-23	washer,front thrust,white.365	\$0.25

671-25	axle drive wheel, black or plain steel	\$2.00	671-225LS	liquid smoke kit,cap/element,filter	\$5.50		knuckle,straight	
671-32	loco rear step & apron	\$2.10	671-225	smoke element,pill type heater assy	\$6.00	700T-DS	drawbar screw,no stock	\$2.00
671-33	cup washer	\$0.60	671-225N	smoke unit nicrome wire 3ft	\$1.10	700T-DB	drawbar,tender,cast,slot for 773 dbar	\$3.00
671-38	bearing,front worm shaft	\$3.20	671-238	screw, side rod [short]	\$0.90	700T-F	tender bottom frame, CH,black	\$50.00
671-40	bearing,rear worm shaft	\$3.20	671-248	bushing,axle	\$1.50	700T-ST4-36	4-36x1/4 fill screw tdr step	\$0.25
671-50	E-unit 3 position, no lever w/spring	\$40.00	675linkpac	complete linkage, spacer,screws for 675 loco	\$33.00	700T-ST3-48	3-48x3/16 rh screw tdr step	\$0.25
671-63ORG	smoke box cover assy,orig for smokebulb	\$7.50	675	675loco info		700T-4	bearing cap, for truck	\$1.00
671-66B	bulb, no indent,light only	\$3.00	675 GF	boilerfront,custom, high K-4 headlight,,black	\$13.00	700T-6	step,stamped tender rear	\$1.00
671-66	smoke bulb w/indent	\$7.00	675 GF-S	boilerfront,custom high headlight K-4,silver	\$13.00	700T-14	step,cast front tender,CH	\$2.00
671-81	stud/rivet,rear truck	\$1.50	675-L	cab label,remove smoke residue	\$1.00	700T-25	screw,bearing cap 3-56 hex head [b]	\$0.50
671-84	blind wheel set w/axle	\$3.00	675RPM	pair repair markers,epoxy on	\$3.00	700T-26	screw, truck pivot	\$1.25
671-85	axle retainer,for truck	\$1.00	675RT	orig, first run rear truck w/671 drawbar	\$22.00	700T-27	grommet,tender wires	\$0.35
671-90	rebuilt E-unit,arm up see 100-25	\$30.00	675-D	decal,5690 keystone ,675 loco (ea)	\$1.25	700T-29	truck, tender scale wheels,CH	\$35.00
671-93	truck pilot, CH	\$15.00	675-8ORG	Steamchest/pilot ORG	\$24.95	700T-33	scale wheel set,assembled LTI	\$6.00
671-93F	frame,pilot/rear truck,CH	\$8.00	675-8L	Steamchest/pilot, w/lift pin	\$21.00	700T-38	screw, tender truck pivot,no stock	\$2.00
671-94	stud/rivet, pilot truck	\$1.50	675-8	steamchest , w/lift pin (p) 1st run	\$21.00	700E-BF	r.h.screw,bf 4-36x3/4 rh	\$0.25
671-98R	side rod R/L, repro (N)	\$2.10	675-9	smoke unit,pill type ,orig & repro parts	\$16.50	700E-VH	valve gear hanger,700E-243 ORIG	\$35.00
671-98	side rod, fits L-R ,orig (N)	\$2.00	675-9L	smoke unit, liquid type,orig & repro parts	\$16.50	700E-TIE	scale cast ties for display	\$3.00
671-99	screw side rod long	\$0.90	675-9B	smoke unit bracket	\$2.25	700E-P	drive pin, Linkage	\$0.50
671-101	collector terminal insulation ORG	\$3.00	675-13	smoke lever, orig	\$1.50	700E-9LTI	wheel set,spoked for rear truck	\$7.50
671-105	collector Assy ORG	\$15.00	675-13ORG	smoke crank,orig	\$1.50	700E-10	wheel, scale truck,big hole brass/steel	\$2.50
671-106	collector frame	\$2.00	675-14	boilerfront,675 on keystone	\$13.00	700E-11	pilot, open top,	\$7.50
671-107	collector pin	\$0.50	675-14D	boilerfront [c] w/5690 red keystone	\$13.00	700T-11	air tank	\$3.50
671-108	collector spring	\$0.50	675-15	spring clip, boilerfront	\$2.00	700E-16	ladder,step,front CH	\$3.00
671-111	roller, early berk, turbine has axle	\$0.75	675-17	lamp contact & wire (61-22)	\$1.75	700E-17	boiler front catch, new design	\$1.25
671-112	insulating washer	\$0.25	675-19	truck pilot,	\$6.00	700E-17LTI	smoke box catch	\$1.00
671-121	axle, black or nickel knurled for gear	\$2.00	675-19O	Front truck, orig	\$7.50	700E-18	numberplate, for boilerfront	\$10.00
671-127x2	2 wheel & axle set for truck	\$0.90	675-21F	frame truck ,truck, CH	\$10.00	700E-19B	lens holder, black	\$1.00
671-127	wheel, pilot/ rear truck	\$0.30	675-21O	Rear truck, orig	\$22.00	700E-19S	lens holder, Silver	\$1.25
671-140	spring, E-unit return	\$0.75	675-21	truck rear, (c) ,CH	\$13.50	700T-29F	frame, tender truck,CH	\$15.00
671-151	spring, truck	\$0.35	675-22	drawbar,loco	\$2.50	700E-22	drawbar,tender stamped (n)	\$2.50
671-158	collector nameplate,w/o/data	\$1.75	675-23	screw,shoulder,rear truck	\$0.75	700E-24	worm shaft bushing LTI	\$3.00
671-160	alum. cover for smoke unit	\$2.25	675-26S	smoke stack, alum. small	\$2.40	700E-25	crosshead guide support, RH LTI zinc	\$2.00
671-167	smoke piston	\$3.00	675-26L	smoke stack, alum. large	\$2.40	700E-33	spring, pilot truck	\$0.75
671-170P	smoke pot,large ,CH	\$2.00	675-31	bell, nickel	\$1.00	700T-34OFF	coupler w/ knuckle,offset down	\$7.50
671-170L	smoke unit,liquid type, orig & repro parts	\$16.00	675-40	armature assy, orig	\$25.00	700E-34	spring, rear truck	\$0.75
671-170S	Orig small pot smoke unit	\$18.00	675-50	armature assy, orig	\$25.00	700T-34	coupler w/ knuckle,straight	\$7.50
671-170	smoke unit,pill type,orig & repro parts	\$16.00	675-52	wheel spoked,rear truck	\$0.75	700E-36ORG	screw,rear truck orig	\$3.00
671-180	brass worm wheel, orig	\$2.00	675-52X2	2 wheels & axle set rear truck spoked	\$1.50	700E-38	screw,pilot truck sub 226e-17	\$2.00
671-181B	smoke gasket,black after 1970	\$0.50	675-52LTI	wheel, spoked rear truck LTI	\$0.50	700E-39C	screw,side rod rear, circle head #3-48t	\$1.00
671-181W	smoke gasket,white before 1970	\$0.50	675-2035PU	2, 2035-140 rollers 2,2036-124 pins	\$1.75	700E-44	screw 3-48 eccentric/wheel	\$1.00
671-183	worm cover	\$2.00	681-6	collector arm	\$3.00	700E-45C	screw,front,side rod	\$0.75
671-184	drawbar,loco	\$2.00	681-15LTI	collector roller	\$0.75	700E-52	washer,side rod screw	\$0.50
671-185S	screw,truck,short, sm boss on frame	\$0.75	681-15	pickup roller	\$0.75	700E-53	rivet long,for crank pin	\$0.50
671-185L	screw truck long	\$0.75	681-16	pin for roller	\$0.45	700E-53ORD	RIVET ORIGINAL	\$0.70
671-186	collector insulator	\$2.40	681-16LTI	roller pin	\$0.50	700E-54	rivet med, for eccentric rod. Orig	\$0.50
671-188ORG	smoke lever	\$3.00	681-22	smoke lever tab down	\$1.80	700E-55	rivet small,for valve stem	\$0.50
671-188	smoke lever	\$1.50	681-120	bearing,armature rear	\$2.00	700E-59	screw, drive rod to crosshead,orig	\$1.00
671-196ORG	boilerfront,orig with new 6200 decal	\$18.00	681-121	ball bearings & race	\$3.00	700E-62	crosshead guide support LH LTI zinc	\$2.00
671-196	boilerfront, 6200 keystone	\$13.50	682PU	2,681-15 roller 2,681-16 pins	\$2.30	700E-63	axle, rear truck solid	\$2.00
671-196C	spring clip,boilerfront	\$2.00	682linkpac	complete linkage, spacer,screws for 682 loco	\$28.00	700E-63Orig	axle rear truck stepped Orig	\$3.50
671-200	collector terminal	\$3.00	682-5	valve gear assy,fits R/L (N)	\$7.00	700E-64LTI	axle pilot truck stepped Orig	\$3.50
671-201	dowel pin,motor centering	\$0.25	682-VR	Hex head,rivet valve gear to body	\$0.75	700E-64	axle, front truck solid	\$2.00
671-202	truck rear, w/drawbar, CH	\$18.00	682-155	bearing,armature	\$1.50	700E-69N	flag holder,screw-in, nickel	\$2.00
671-202ORG	truck rear, w/drawbar,orig	\$22.00	700E-LB	lamp socket & bracket org	\$5.00	700E-69BR	flagholder, screw-in, brass	\$2.00
671-212	NEW fibre smoke lining, EXTRA THICK	\$0.35	700T-CO	tender coupler,post knuckle,offset dn	\$3.50	700E-69B	flag holder, screw-in, black	\$2.00
671-214	lock washer, #3	\$0.10	700T-CS	tender coupler,post	\$3.50	700E-70R	scale turned handrail stanchion [brass]	\$1.00
671-219	weight,lead for traction	\$5.00				700E-70A	scale turned handrail	\$1.00
671-223	lamp contact & wire (61-22)	\$1.60						

	stanchion [alum]		711-12	red lever,use w/ fiber roller	\$2.00	726-43ORG	rear truck,original w/drawbar,orig	\$25.00
700E-70BK	scale turned handrail stanchion [black]	\$1.00	711-42	cast switch motor cover	\$9.00	726-43F	frame,rear truck no wheels, CH	\$8.00
700E-70N	scale stanchion,[nickel]	\$0.90	711-M54	switch cap,mpc,round lens	\$1.50	726-45	drawbar,loco	\$3.00
700E-81A	pipe cap	\$2.00	711-54	switch lantern	\$1.10	726-46	screw shoulder,rear truck	\$0.75
700E-82S	screw,700 pow rev 3-48x5/16 oval hd	\$0.25	711-63	stud/rivet,truck/drawbar same 1666e-14s	\$0.50	726-47	Flaper shaft for smoke	\$3.00
700E-82	power reverse cylinder, Machined	\$1.50	711-100	repair binding post	\$0.60	726-49	screw, drive,crossheads	\$0.50
700E-83	turbo generator, machined	\$1.50	711-111	rivet,lantern	\$0.45	726-22	Pick up plate assy	\$18.00
700E-84	booster steam coupling	\$3.00	711-151	fixed voltage plug	\$2.40	726-51	E-unit 3 position, no lever w/spring	\$40.00
700E-85	whistle & nut, nickel	\$1.75	711-161	Orig cover, limited supply	\$6.50	726-54	smoke box cover assy, orig/repro parts	\$15.00
700E-102	Feedwater pump,turned	\$2.50	711-207	rivet,022 lamp bracket	\$0.15	726-57	smoke gasket	\$0.50
700E-112LTI	collector insulator	\$2.00	714-20	box car end, orig tuscan	\$7.50	726-62	flanged drive wheel 1947 orig	\$15.00
700E-112	insulator pickup, orig	\$2.00	714-9	door,box car, cast	\$3.00	726-66	crosshead,new mold CH	\$1.50
700E-115	collector pivot	\$1.25	714T-9	axle, scale cars gipson girl	\$1.00	726-71	boilerfront ,2 mount,smoke bulb (c) CH	\$17.50
700E-118	bell frame,black	\$1.50	714T9	axle, scale cars gipson girl org	\$3.00	726-82	brass worm wheel	\$3.00
700E-125	drop coupler & knuckle	\$12.00	714T-10	wheel, scale cars sm hole gibson axle	\$3.00	726-90	rebuilt e-unit,arm up, see 100-25	\$30.00
700E-131	drawbar pin & chain, machined	\$4.50	714-10	latch,box car door	\$1.50	726-94LTI	smoke stack	\$1.50
700E-131R	ring, for drawbar pin	\$0.25	714-188	step, scale box car	\$1.20	726-95	boilerfront,2 mount smokeunit [c] CH	\$17.50
700E-131P	drawbar pin, machined	\$2.00	715-D2	decal,car data,white	\$2.25	726-99	smoke lever, orig	\$6.50
700E-138	amber rhinestone	\$0.20	715SCREW	screw, tank dome, 6-32 fl hd black	\$0.25	726-100LTI	smoke push rod, fiber	\$2.00
700E-139	crosshead guide,(n)	\$5.00	715-10	ladder 3 step black/tank	\$1.50	726-100	smoke lever push rod	\$2.00
700E-145	Nut 3x48	\$0.50	715-10R	ladder 3 step red/tank LTI	\$1.50	726-104N	flag holder,push in,nickel	\$1.60
700E-147	lead weight	\$6.00	715-15	air brake,cast metal	\$2.00	726-104BR	flagholder, push in, brass	\$2.00
700E-152	chain & 2 rings,for drawbar pin	\$3.00	715-18	step, scale tank car	\$1.00	726-104BK	flag holder,push-in, black	\$2.00
700E-161	lens,boilerfront for repro holder	\$1.00	715-19	flag,tank car	\$0.90	726-105	crosshead guide hanger	\$6.00
700E-165	red rhinestones	\$0.20	715-20P	post,short,no brakewheel [b]	\$1.50	726-105A	crosshead guide assy w/ valvegear LTI	\$18.00
700E-166	green rhinestones	\$0.20	715-20	post & brakewheel,short [b]	\$2.00	726-109	hand rail, 2pc w/ 8 cotter stanchions	\$5.00
700E-167	clear white, rhinestones,2065 bf	\$0.20	715-21	brakewheel	\$0.50	726-111L	steamchest, w/lift pin,736 loco (p)	\$21.00
700E-170	solder lug	\$0.35	715WHITE	decal s.u.n.x.715 tank car,white(ea)	\$2.25	726-111	steamchest, wo/lift pin,47/48 smoke boss	\$21.00
700E-170LTI	truck wheel,	\$1.50	715black	decal s.u.n.x.715,tank car,black(ea)	\$2.25	726-112	whistle,ornamental, push in	\$2.25
700e-178	stanchion nut, (n)(bk)(br)	\$0.35	715SET1	decal 1 side,silver tank,black 715	\$4.50	726-122	lamp contact & wire (61-22) 5"	\$1.75
700E-185S	hinge river for b.f. door to ring, sm hd	\$0.25	715SET2	decal 1 side,black tank,white 715	\$4.50	726-125	brass worm wheel	\$3.00
700E-185	hinge river for b.f. door to ring, lg hd	\$0.15	715SET3	decal 1 side,black tank,white SHELL	\$4.50	736linkpac	complete linkage, spacer,screws for 736 loco	\$33.00
700E-188	inside star lock washer #6	\$0.25	715D-2	decal car data,tank cars,black (ea)	\$2.25	736D	boilerfront door, org	\$18.00
700E-194	screw reach rod	\$1.00	716-10	hopper door, scale, 2956 LTI	\$2.50	773R	boilerfront ring	\$10.00
700E-212LTI	RH siderod w/bushings	\$9.00	717-14	smoke stack, painted black	\$1.25	736R	boilerfront outer ring [f-p]	\$10.00
700E-213	LH side rod w/bearings	\$9.00	717-54	lamp, Bay lg hd 14v 1456	\$0.75	736RPM	repair markers,epoxy on,pair	\$3.00
700E-232	drawbar pin chain & ring	\$5.00	721-19R	Red lever 042 switches, plastic cover	\$2.00	736-5	axle swaged. for Magnatraction,orig	\$1.50
700E-243	valve gear support assy,700E-VH	\$25.00	721-32	cast switch cover	\$9.00	736-7	End wheel orig	\$6.00
700E-233	bell, nickel	\$3.00	721-38	spring,switch lever	\$0.35	736-9	slotted center wheel. (non flanged)	\$6.00
700E-235	boilerfront [c]black, w/railing wo/numberboard	\$24.00	726Xlinkpac	complete linkage, spacer,screws 1946 726 loco	\$39.50	736-12	screw,shoulder,side rod	\$0.75
700E-235C	boilerfront [c] black,w/ #board & railing	\$35.00	726PU	2,671-111 rollers	\$1.20	736-14	plain center wheel. (non flanged)	\$6.00
700E-239	crosshead assy	\$5.00	726linkpac	complete linkage, spacer,screws 47-49 726 loco	\$34.00	736-15	collector Assy	\$15.00
700E-241	eccentric crank, CH	\$3.00	726M-5	armature assy, orig	\$25.00	736-19	axle plain for Magnatraction,orig	\$1.50
700E-249	truck pilot,w/wheels,CH	\$24.95	726-9	Worm shaft and wheel	\$12.50	736-21LTI	drawbar,loco	\$3.00
700E-249F	frame, pilot truck,no wheels,CH	\$15.00	726-11W	flanged drive wheel 1946 orig	\$15.00	736-24S	boilerfront,silver	\$17.00
700E-251C	steamchest, w/valve & crosshead guides (p)	\$48.00	726R	boilerfront outer ring 2 mount [f-b]	\$9.50	736-24LTI	boilerfront silver	\$22.00
700E-251G	replacement valve guides	\$7.50	726-17	steamchest,wo/smoke boss/pin 1946 (p)	\$22.00	736-24	boilerfront black [c]	\$17.00
700E-251ORG	Org steamchest w/guides	\$45.00	726-20	insulator plate 1946	\$4.50	736-30	screw crank/wheel 4-40x11/16	\$0.25
700E-257F	frame,rear truck no wheels,CH	\$15.00	726-21	insulating sleeving	\$1.00	736-36	valve gear assy,RH (N)	\$7.00
700E-257	truck rear, w/wheels,CH	\$30.00	726-24	ceramic insulator for 46 pickups	\$1.00	736-36LTI	valve gear assy,RH (N)	\$7.00
700E-271	brush and spring assem pair	\$8.00	726-25	side rod [n]	\$2.40	736-37	valve gear assy,LH (N)	\$7.00
700E-309	coupler drop,w/knuckle & pin	\$7.50	726-25ORG	side rod, orig (N)	\$2.00	736-37LTI	valve gear, LH (N)	\$7.00
703-10	smoke lamp, see 671	\$7.00	726-34	main rod asy [n] RH	\$3.50	736-39	spacer alum	\$0.75
711-C5	cast switch controller cover	\$9.00	726-38	screw,top valve gear	\$0.75	736-44LTI	smoke lever	\$2.75
711-C6	terminal clip	\$0.50	726-39	spacer,(n/brass) w/shoulder	\$0.75	736-219	weight, lead for traction	\$5.00
711C-12	lever [un] for prewar metal cover switches	\$2.00	726-42	main rod assy [n] LH	\$3.50	746linkpac	complete linkage, spacer,screws for 746 loco	\$30.20
711C-12R	red lever for prewar metal cover switches	\$2.00	726-43	truck rear & drawbar to 1954, CH	\$15.50			

746T	tender stripe, self-adh	\$4.00
746	loco stripe	\$5.00
746-40	eccentric rod,RH,8307	\$6.00
746-10	lens,boilerfront,J loco	\$3.20
746-34LH	main rod & [long] crosshead (N)	\$3.50
746-35CH	long crosshead, CH	\$1.50
746-36RH	main rod & [long] crosshead (N)	\$3.50
746-42	eccentric rods,LH, 8307	\$7.00
746-54LTI	drawbar,loco	\$3.00
746-20	Pilot/ steamchest, Repainted ORG	\$34.95
752EM-1	armature assy orig .125 shaft 1937up	\$25.00
752DW	drive wheel set/4 & axles, orig	\$20.00
752W	drive wheel,2 gear/2plain,set/4 repro	\$16.00
752E-2	rebuilt e-unit,long arm dn, see 100-5	\$30.00
752-13	screw,motor mounting,pin	\$1.00
752M-13	compound gear	\$6.00
752-15	lens flat headlight, 238-1668	\$0.90
752-16	hand rail & plate	\$1.80
752T-16	contact shoe,vestibule	\$2.50
752M-23	contact shoe w/shoes fiber	\$12.00
752-34	screw roof,UP	\$0.75
752-42S	screw, drawbar 6-32x1/4N RH	\$0.25
752-42	drawbar,UP cars	\$1.20
752M-49	axle, for drive wheels, knurled end,orig	\$2.00
752-51CH	frame,power unit,CH	\$45.00
752M-52G	wheel geared wo/axle steel repro	\$5.50
752M-52P	wheel loco plain steel repro	\$2.50
752M-55	axle,drivewheels.180, smooth end orig	\$2.00
752T-72	wheel,vestible,249 loco truck	\$2.50
752M-1	armature assy orig .112 shaft pre 1937	\$25.00
752-753	window strip, rail chief, w/people [set/2]	\$3.00
752-9	lamp 18v, use (1447C)	\$0.75
753F CH	frame,coach, CH	\$45.00
754F CH	frame,observation,	\$45.00
754G	green lens, use 62-6	\$0.50
754R	red lens,use 62-7	\$0.50
754T	tail casting	\$20.00
763R	boilerfront ring,gray	\$10.00
763E-9	wheel set spoked for rear truck	\$7.50
763E-10	wheel, for pilot and rear truck	\$2.50
763E-11	pilot,closed top, open front	\$7.50
763E-63	axle, hudson rear loco trucks	\$2.50
763E-235	boilerfront gray [p] CH	\$17.00
763E-249	truck pilot,w/wheels,CH	\$19.00
763E-249F	frame, pilot truck,CH	\$10.00
763E-251C	steamchest,w/crosshead guides ,orig	\$45.00
763E-257F	frame, rear truck,no wheels,CH	\$15.00
763E-257	truck rear, w/wheels,CH	\$30.00
771WRENCH	Original wrench for T rail screws,orig	\$5.00
771C-6	clip, terminal, T rail	\$0.90
771-7	center rail clip, T rail	\$1.00
771-9	fishplate, outside rail, T rail	\$0.45
771-10	bolt and 771-11 nut, T rail	\$0.45
773-SS	Smoke Stack, machined	\$3.50
773D	boilerfront door, org	\$18.00
773	roller, wide for pickup	\$0.75
773BF	boilerfront CH new molds 10-99	\$19.00

773RPG	replacement valve guides, epoxy in	\$7.50
773S	4-40x1/4 fil screw,tender step	\$0.25
773VH	valve gear hanger	\$30.00
773-16	brass worm wheel	\$6.00
773-31	Worm shaft and bearings	\$15.99
773-40	steamchest,w/valve guides,casting (p)	\$25.00
773-40C	steamchest, w/valve/xhead guides LTI	\$45.00
773-43	crosshead guide support, LH CH	\$2.00
773E-57LTI	collector assy 64/65 narrow roller	\$9.50
773E-63LTI	insert,collector insulator	\$2.00
773-65F	frame, pilot truck,no wheels,CH	\$10.00
773-65	truck pilot,w/scale wheels,CH	\$19.00
773-69	spring,drawbar	\$0.50
773E-70	Link	\$3.00
773-72	truck pilot, pivot screw	\$2.00
773E-71	link stud	\$1.50
773-75	pilot cowcatcher	\$7.50
773-79	screw,bearing cap, #3-48 hex	\$0.50
773-81	truck rear,w/ wheels,CH	\$30.00
773-81F	frame,rear truck no wheels,CH	\$15.00
773-87LTI	drawbar, rear truck	\$3.00
773-93	lamp contact & wire (61-22) 51/2"	\$1.75
773-145	screw,eccentric crank	\$1.00
773-300	rebuilt e-unit,no lever or terminal post	\$30.00
782	combine frame,zinc mth	\$50.00
803WROD	o brakewheel,w/rod (n) orig	\$6.00
803-BR	'o' brakewheel, 1/2"one piece, brass	\$1.25
803-CBR	'o' brakewheel, 1/2" w/ cap brass	\$2.75
803-CN	'o' brakewheel, 1/2"w/cap nickel	\$2.75
803-N	'o' brakewheel, 1/2"one piece, nickel	\$1.25
803-26N	operating wheel,(n)hopper 653-803-2653	\$2.50
803-26B	operating wheel,(br)hopper 653-803-	\$2.50
803-27	brass brakewheel & axle,hopper	\$3.50
803-27N	nickle brakewheel & axle,hopper	\$3.50
804-15-B	dome,brass,tank car	\$1.50
804-15-N	dome,nickel tank car	\$1.50
805-27	brass brakewheel & axle,box car	\$4.50
805-27N	nickle brakewheel & axle,box car	\$4.50
806-DK	door cattle car,open bars,hole for knob	\$3.60
806-DH	door cattle car,open bars,2 slots for handle	\$3.60
810	clip & rivet,track holddown	\$2.50
810-19	drum & gear, mesh/810-31,CH	\$6.00
810-20	crane boom sec gear&shaft,CH	\$6.00
810-31D	wormgear mesh/ 810-19 drum,CH	\$3.50
810-53B	hook & block,brass	\$9.50
810-53N	hook & block,nickel	\$9.50
810-62	eyelet,ZW or KW plates	\$0.50
810-34	cab wormgear mesh / 810-20 CH	\$3.50
811-1B	stake, lumber car, brass	\$3.00
811-1N	stake, lumber car, nickel	\$3.00
812-16	brass brakewheel & axle, gondola	\$3.50
812-16N	nickle brakewheel & axle,	\$3.50

	gondola	
813-R	roof,unpainted	\$12.00
813-16	brass brakewheel & axle, box-hopper	\$3.50
813-16N	nickle brakewheel & axle, box-hopper	\$3.50
814R-L	latch & rivet, reefer door	\$3.00
814-4N	ladder,6 step,tender,nickel	\$4.00
814-4BR	ladder,6step,tender,brass	\$4.00
815-10	small dome, see 215-10	\$3.00
815-4N	ladder,4 step, nickel tank	\$4.00
815-4	ladder,4 step,brass tank	\$4.00
816-3BR	ladder,5 step, brass o tenders	\$4.00
816-3N	ladder, 5 step, nickel o tenders	\$4.00
816-26	brakewheel & axle [br] hopper	\$3.50
816-26N	brakewheel & axle [n] hopper	\$3.50
816-27B	handwheel (br)	\$3.50
816-27	handwheel (n)	\$3.50
817-O	observation railing (N)	\$12.00
817-W	Window (N)	\$3.00
800-5	coupler hook, early 800/600	\$2.20
820-6N	lens cap, nickel	\$3.00
820-6BR	lens cap, brass	\$3.00
820-7	plastic lens,searchlight car	\$1.00
820-22	on/ off light controller (switch)	\$28.00
831	'o' brakestand [n]	\$2.00
831-1-N	stake, log car, nickel	\$1.25
831-1-B	stake, log car, brass	\$1.25
831-2	brakewheel support, o brakestand	\$1.80
831-13N	nickle brakewheel & axle, for brakestand	\$4.50
831-13	brass brakewheel & axle, for brakestand	\$4.50
840-79	skylight,power house w/handle orange	\$22.50
902-13	brass brakewheel & axle, for brakestand	\$4.50
902-13N	nickle brakewheel & axle, gondola	\$4.50
902-16	wood barrel,plain	\$0.50
1001	hook coupler w/long T hook, Winner, orig	\$4.00
1110-7	truck bracket, ORG	\$5.00
1001-5ORG	truck bracket, Scout	\$7.50
1001-7	pilot truck	\$4.50
1001-16	pin, scout motor	\$1.00
1001-19	screw,shoulder, 736-12	\$0.75
1001-21N	crosshead scout [n]	\$1.20
1001-21B	crosshead,scout [b]	\$1.20
1001M-42	contact drum	\$4.50
1001M-46	brush,pair shouldered, scout mtr.	\$1.80
1001M-47	spring,brush	\$0.40
1002-5	eyelet, truck	\$0.15
1002-6	truck mounting clip, black.145	\$0.60
1011-24O	handle, orange for transformer	\$3.15
1011-24	handle,red for transformer	\$3.15
1011-100	compression ring	\$0.50
1013-17	027 steel track pins repro	\$0.15
1015	drive wheel,zinc,steam electric,set/4	\$27.00
1015-5B	steam dome, lionel JR,copper	\$4.50
1015-5N	steam dome lionel JR. nickel	\$4.50
1022-29P	switch signal,red plastic	\$1.50
1022-29	metal,switch signal,red	\$2.75
1033BOX	1033 transformer box,printed no inserts	\$5.00
1033	nameplate,decal (ea) self-adh	\$3.50
1033-20	repair binding post,screw/ on	\$0.60

1033-25	nameplate,decal self-adh	\$3.50	1446-300	CLEAR H bulb,lamp,screw,small 18v, (1447)	\$0.75	1681E-6	brush plate, orig	\$7.50
1033-40	voltage control shaft, 45 *CH	\$3.00	1447A	AMBER h bulb,lamp, screw small 18v.	\$1.00	1661-7	wheel spoked,(sub 675-52)	\$1.00
1033-42	switch shaft,straight CH	\$3.00	1447C-10	10 boxed bulbs,lamp	\$4.25	1661E-19	brush (pair)	\$1.50
1033-44	contact flat spring (1033-42X)	\$3.40	1447G	GREEN, h bulb,lamp, screw small 18v.	\$0.75	1661-23PT	truck pilot, Large disc wheel	\$6.00
1033-47	binding post nut,transformer	\$0.60	1447R	RED, h bulb,lamp, screw, small 18v.	\$0.75	1661-23RT	truck rear, 675 spoked wheels	\$6.00
1033-62	screw, cover sub 21-4	\$0.25	1449C	CLEAR f bulb,lamp,screw,small,14v (616-13)	\$0.75	1661-25	headlight,cast	\$1.75
1033-86	speed nut	\$0.50	1445-300	CLEAR f bulb,lamp,bay,small 18v (1445C)	\$0.75	1661-29T	brush,motor/whistle,PAIR	\$1.00
1033-98	spring,whistle control	\$1.60	1449C-10	box of 10 bulbs 14v clear screw, small globe	\$4.25	1661E-29	brush motor/whistle pair	\$1.00
1033-99	retaining sleeve	\$1.20	1449G	GREEN f bulb,lamp,screw,small,14v	\$0.75	1661E-30	spring,motor brush,pair (w-147)	\$0.60
1033-108	retaining sleeve	\$1.25	1449R	RED f bulb,lamp,screw,small,14v	\$0.75	1661-33	slide shoe,for pickup	\$0.90
1041-13	rectifier disc	\$4.80	1456	CLEAR g bulb,lamp,bay,large 18v,use 57	\$0.75	1661-8	axle short, prewar use 1661-38	\$0.30
1044	transformer,decal (ea)	\$3.50	1506B	drive wheel zinc,steam windup,set/4	\$27.00	1661E-38	axle,short postwar pilot truck	\$0.30
1044-5	nameplate, decal	\$3.50	1510CH	drive wheel, no crank,w/gear,set/4	\$15.00	1662linkpac	complete,linkage,spacers,screws,rivets 1662	\$32.00
1044-24	control shaft ,CH	\$3.00	1550-8	eyelet 1121 switches	\$0.15	1663linkpac	complete,linkage,spacers,screws,rivets 1663	\$32.00
1044-61	switch shaft,45deg.,CH	\$3.00	1588	engine plate [n] self/adh(pr)	\$3.00	1664E-NB	engine plate [n] self/adh(pr)	\$3.00
1045-14	arm & flag, 1045 operating watchman,orig	\$4.50	1588T	tender plate,LL [n] self/adh(pr)	\$3.00	1664-NB	engine plate [n] self/adh(pr)	\$3.00
1045C-10	Spring for track clip	\$1.00	1615linkpac	complete linkage, spacer,screws 1615-1625 loco	\$32.00	1664linkpac1	complete linkage,for 1664 sheetmetal mtr	\$32.00
1055-56	spring, motor mounting	\$0.25	1615CPA	front coupler, bracket assy	\$11.00	1664linkpac2	complete linkage,for 1664 die cast mtr	\$33.00
1100 E	drive wheel, zinc,electric WINNER set/4	\$27.00	1615-10LTI	crosshead guide	\$2.00	1664E-6	side rod,shorter fits l/r,plate mtr (N)	\$3.00
1100K	key, orig	\$20.00	1615-14	bracket,front coupler	\$5.00	1664E-8L	spacer, (n/br).312 d x .146 Lx .210 ID	\$0.50
1100	drive wheel,zinc,mickey ,W/BELL,set/4	\$27.00	1615-51	drawbar tender	\$2.00	1664E-9S	spacer.(n/br) .312 d x .060 Lx .210 ID	\$0.50
1110-8	main rod,use 1001-21 crosshead	\$1.80	1615-54H	coupler head only	\$1.50	1664E-13	steamchest, (p)	\$20.00
1110-11	rear truck assy, orig	\$5.00	1615-54	coupler w/knuckle,CH	\$3.75	1664E-14	stud/rivet,truck/drawbar [n]	\$0.75
1120-6ORG	truck rear orig	\$10.00	1615-56	steamchest, no guides (p)	\$16.00	1664E-23RH	valve gear (sub 736) (N)	\$7.00
1120-7ORG	front truck, Orig	\$7.50	1615-62LTI	rivet, crosshead	\$0.20	1664E-24LH	valve gear (sub 736) (N)	\$7.00
1120-7/9ORG	truck bracket & truck,orig assy	\$12.00	1615-71LTI	main rod,no crosshead (N)	\$2.65	1664-33B	truck bracket/db,short tang,1940/42 cast mtr	\$7.00
1120-9B	front truck bracket, Orig	\$5.00	1615-84	mainrod & crosshead RH (N)	\$3.50	1664-33	truck rear,w/brkt/db,1940/42 cast mtr no discount	\$16.50
1120-13	pin,motor mounting-scout	\$1.00	1615-85	mainrod & crosshead LH (N)	\$3.50	1664E-33B	truck bracket & drawbar no tang,1938	\$5.00
1121C-RH	screw,1940 cover 4-36x11/16 rh	\$0.25	1615-87	valve gear, RH, (N)	\$7.00	1664E-33	truck rear w/ bracket/db,1938,CH	\$16.50
1121c-12	switch contact & rivet 3464-16	\$2.00	1615-88	valve gear, LH,v	\$7.00	1664E-33T	truck rear wo/ bracket/db1938/42,CH	\$12.50
1121-68	link,shutter for controler	\$1.20	1615-93	spring,centering,front coupler	\$0.50	1664E-34	side rod,die cast mtr SEE 1666E-16 (N)	\$3.00
1121-106	rivet,steel	\$0.15	1615-63	headlight bracket	\$4.20	1664E-35	drive rod & crosshead,offset,RH (N)	\$3.60
1121C-55	lens,red,switch controller	\$1.00	1654linkpac	complete linkage, spacer,screws for 1654-1655-loco	\$17.00	1664E-36	drive rod & crosshead,offset,LH (N)	\$3.60
1121C-56	lens,green,switch controller	\$1.00	1654-20	drawbar,loco ORG	\$1.80	1664E-39	motor screw,long orig	\$2.00
1122-29	rivet,switches	\$0.25	1655M-5	cluster gear,orig	\$4.00	1665-8	steamchest, ORIG 1662-1665 (p)	\$25.00
1122-120	screw,switch cover,oval hd	\$0.35	1655M-8	armature assy, orig	\$25.00	1665-8ORG	ORG steamchest w/guides, -1662-1656-1665-	\$35.95
1122-177	switch lantern 027	\$1.75	1656	xhead guide use 1666E-83 (N)	\$2.00	1666linkpac-3	loco rubber stamp postwar 1666 loco	\$32.00
1122-234LTI	027 insulating track pin black LLC	\$0.20	1656linkpac	complete linkage, spacer,screws.1665-1656-	\$32.00	1666linkpac-2	loco wplate, square cab postwar	\$32.00
1122-500	adapter set	\$6.00	1656-M	pair repair markers, epoxy on (201)	\$3.00	1666T	tender body,Lionel Lines	\$35.00
1130-20	truck, 2 wheel,2034 loco	\$6.00	1656S	front step see 408-8	\$1.80	1666	tender plate, [n] self/adh(pr)	\$3.00
1214-54	rivet,collector plastic to frame,sub 480-19	\$0.15	1656-7	valve gear assy,RH (N)	\$7.00	1666E-NB	engine plate [n] self/adh(pr)	\$3.00
1402C	d bulb,screw,midget,lamp	\$0.80	1656-8	valve gear assy,LH (N)	\$7.00	1666linkpac-1	loco w/plate rounded cab 1938-1942	\$33.00
1402R	d bulb,screw,midget,red,lamp	\$0.80	1656M-10	collector assy w/rollers	\$18.00	1666 B&T	bracket/db & truck see 1664E-33	\$17.00
1441W	m bulb pear white 54-58-59 post, 3/4" ,lamp	\$1.50	1661-S	screw&washer/zinc wheel 227-67 & 11-24	\$1.10	1666E-2	ornamental whistle	\$0.90
1442S	m bulb,screw,pear,18v, 3/4" ,lamp	\$1.50	1661L	loco lamp socket & bracket, orig	\$2.00	1666E-3	steamchest, (p)	\$20.00
1442GL	m bulb,screw,pear,18v, 3/4" ,lamp	\$1.50	1661-DW	drive wheel 8 spoke,set/4, CH	\$15.00	1666T-5	top handrail,2466 tender	\$2.00
1442F	m bulb frosted pear 54-58-59 posts(40-3),lamp	\$1.50	1661	axle,drvwheels .130d, TT-5 752 vest	\$1.10	1666E-6	clip,axle,spring steel [black]	\$0.50
1445C-10	10 boxed bulbs	\$4.25	1661-Z	drive wheel 8 spoke, sheet mtr, zincset/4	\$27.00	1666M-8	geared center wheel & axle w/tire,orig	\$7.50
1445C	CLEAR, f bulb,bay,small 18v,lamp	\$0.75	1661-3	handrail stanchions [n][br] 264E-48C	\$1.25	1666E-9	drive rod SEE 1666E-16	\$1.75
1445C-BOX	CLEAR, f bulb,lamp box of 100	\$25.00	1661E-5	rebuilt E-unit, arm up, reversed see 100-8	\$30.00	1666E-11	handrail, cotter pin, small eye, [N]	\$0.15
1445G	GREEN f bulb,lamp,bay,small,18v	\$0.75				1666-11	handrail, cotter pin, medium eye, [Z]	\$0.10
1445G-BOX	GREEN f bulb-,lamp box of 100	\$28.00				1666E-10	pr loco handrails w/ 6 cotter	\$3.50
1445R	RED f bulb,lamp,bay,small 18v	\$0.75						
1445R-BOX	RED f bulb,lamp- box of 100	\$28.00						
1446	CLEAR h bulb,lamp,screw 12v,use 1449c	\$0.75						
1447C	CLEAR H bulb,lamp,screw,small 18v,	\$0.75						

	pins (early)		1690-EYE	eyelet, pre war TT truck to frame	\$0.25	2023-36	bracket, alco relay & battery	\$10.00
1666E-14S	stud/rivet, truck/drawbar [n]	\$0.75	1690-5N	3/4" door handrail nickel	\$0.55	2023-37	relay bracket insulator	\$0.90
1666E-14	Stud, for trucks & drawbar	\$1.00	1690-5BR	3/4",door handrail brass	\$0.55	2023-38E	battery cover w/etched data,ALCO	\$7.50
1666E-15	screw, shoulder, valve gear	\$0.75	1695-17	spring, pass roof lock	\$0.50	2023-38X	battery plate, plain	\$1.50
1666E-16L	drive rod, LH (N)	\$2.10	1695-22	rivet 1122, 027 switch	\$0.15	2023-41	collector arm & roller	\$3.60
1666E-16R	drive rod, RH (N)	\$2.10	1695-27	'o' axle, tin black wheel, thin .090d	\$0.30	2023-42LTI	collector arm	\$3.60
1666E-16AL	LH drive rod & crosshead assy (N)	\$3.60	1700	drive wheel, zinc 1700 electric loco-set/4	\$27.00	2023-43	pickup roller, use rivet 2023-44	\$0.75
1666E-16AR	RH drive rod & crosshead assy (N)	\$3.60	1700LL	LL side number board, self/adh	\$2.50	2023-44	pin, pickup roller	\$0.40
1666E-20	lens, correct length	\$0.55	1700-W	weight for Lionel Jr loco	\$5.00	2023-58	step, rear alco	\$2.10
1666E-22	drawbar, loco [n]	\$2.25	1700-DW	drive wheel, no crank for rod, CH set/4	\$15.00	2023-59	truck step, org	\$1.00
1666E-29RH	valve gear, RH (N)	\$7.00	1700B	drive wheel, zinc, windup, W/BELL set/4	\$27.00	2023-70	wheel, dished back, orig	\$3.00
1666E-30LH	valve gear, LH (N)	\$7.00	1766S	step, pass car (br)	\$3.25	2023-81	red running light	\$0.75
1666E-83	crosshead guide (N)	\$2.00	1865-S	special order, Yellow 12oz Coach spray paint	\$5.00	2023-82	windshield, Alco	\$3.00
1666E-84	grove pin	\$0.90	1835-BAL-B	4 wheels black/axle bearing, pressed	\$42.50	2023-99	coupler head casting fixed, alcos	\$1.50
1668	engine plate [n] self/adh(pr)	\$3.00	1835E	numberboard 1835e, plastic	\$2.00	2023-115	insulator, collector	\$2.50
1668E	engine plate [n] sel/adh(pr)	\$3.00	1835E-DW	drive wheel, black 8/32 hub, set/4	\$24.00	2023-117	brass idler gear	\$3.00
1668SRS	side rod screw, sub 238e-23	\$0.75	1835linkpac	complete linkage, spacer, screws for 1835 loco	\$32.00	2025linkpac	complete linkage, spacer, screws 2025 W/Baldwin	\$33.00
1668E-9	side rod	\$1.80	1835-RTB	truck rear, black disc wheels	\$18.00	2025linkpac2	complete linkage, spacer, screws for 2025 magntraction	\$33.00
1668E-18	cluster gear, orig	\$4.00	1835T	ladder, 6 step [n/br], use 814	\$4.00	2025-14	boilerfront, 2025 on keystone	\$12.50
1668E-19	second intermediate gear (org)	\$5.00	1835E-49	boilerfront	\$15.00	2026linkpac	complete linkage, spacer, screws for 2026 loco	\$33.00
1668E-20	pickup shoe assy, same 2026M-4	\$8.00	1862-17LTI	drive rod	\$2.00	2026PU	2-1661-33 slide shoes (early)	\$2.30
1668E-24	screw shoulder, front/rear trucks	\$0.75	1862-19	brass worm wheel	\$3.00	2026M-4	pickup slide shoe assy, 3 11/16", fiber (early)	\$8.00
1668E-36	rebuilt e-unit, arm up, see 100-25	\$30.00	1862-64	weight-ballast	\$4.00	2026M-7	plain center wheel w/tire, orig	\$6.00
1668E-43	gear, armature pinion, 12T, .125ID (early)	\$3.00	1872	general dome/bell 3pcs set	\$18.00	2026-8L	smoke unit, orig & repro parts liquid type	\$18.00
1668E-45	valve gear, fits L/R (N)	\$7.00	1872W	brakewheel, car plastic	\$0.75	2026M-8	geared end wheel & axle w/tire, orig	\$7.50
1668-84	grove pin, valve gear	\$0.90	1872-19	brass worm wheel	\$3.00	2026-8	smoke unit, orig & repro parts pill type	\$18.00
1679-G	guide 31/8", baby ruth box car, unpainted	\$2.00	1872-42	steampipe	\$1.25	2026M-10	plain end wheel w/tire, orig	\$6.00
1679-D	door, baby ruth box car, unpainted	\$3.60	1872-63	smoke stack cover	\$2.00	2026-11	smoke unit housing	\$3.00
1681	drive rod, lionel jr	\$1.50	1872-77	weight-ballast longer than 1862	\$4.00	2026M-14	Brush plate, orig	\$7.50
1681E-26	contact shoe, 4w motors 3 1/4', fiber	\$9.00	1877Y	8 fences for horse car [yellow] 2 long 6 short	\$7.00	2026-14	pin, motor mounting	\$1.25
1684linkpac	complete linkage, spacer, screws for 1684 loco	\$17.00	1877B	8 fences for horse car [brown] 2 long 6 short	\$7.00	2026-17	bracket & lamp socket for pilot truck	\$6.00
1684-4	bracket, truck rear	\$3.60	1877-10BL	black horse orig style repro, each	\$3.25	2026-24	truck rear, w/drawbar, CH (early)	\$12.50
1684-12	truck pilot, 671 sm wheels	\$6.00	2016linkpac	complete linkage, spacer, screws for 2016 loco	\$18.00	2026-24D	truck rear, w/drawbar CH (early)	\$15.50
1684-20RH	side rod, RH (N)	\$2.40	2018	steamchest, open back no smoke boss, orig	\$18.00	2026-24F	frame, rear truck no wheels, CH (early)	\$8.00
1684-21LH	side rod, LH (N)	\$2.40	2018linkpac	complete linkage, spacer, screws for 2018 loco	\$18.00	2026-24ORG	rear truck, diecast orig w/DB	\$20.00
1684-22	screw, shoulder, side rod, short	\$0.75	2018-54	steamchest, open back w/smoke boss (p)	\$20.00	2026-25	drawbar, loco orig	\$2.00
1684-23	mainrod & crosshead RH (N)	\$3.60	2020-m9	solder lug	\$0.25	2026-28	crosshead guide	\$2.00
1684-24	mainrod & crosshead LH (N)	\$3.60	2020M-109	solder lug, GG-1 panto	\$0.25	2026-40	valve gear assy, RH (early) (N)	\$6.50
1684-26	screw, side rod, long	\$0.75	2020M-17	front bearing	\$1.25	2026-41	valve gear assy, LH (early) (N)	\$6.50
1688-32	drawbar, plate mtr (289-10)3 bends,	\$2.00	2020M-33	brush, motor, pair	\$1.80	2026-44	spring	\$0.75
1688CL1	drawbar, loco, 5 bend, cast mtr, orig	\$2.00	2020M-34R	spring, brush, pair	\$0.75	2026-45	screw, side rod (early)	\$0.75
1688-NB	engine plate [n], self/adh(pr)	\$3.00	2020-106	brass worm wheel	\$3.00	2026-46	screw, center wheel 238E-24 (early)	\$0.75
1688E	engine plate [n] self/adh(pr)	\$3.00	2023B	blank marker lens [pair] number boards	\$1.50	2026-49	smoke lever, orig	\$3.50
1688CL-1	draw bar [5 bends] cast motor, orig	\$2.00	2023-D	decal UP alco nose(ea)	\$2.00	2026-53	lamp contact & wire (61-22)	\$1.60
1688T-3	tender drawbar	\$2.00	2023-decal-B	decal, black repaint set UP 2023 alco, self/adh	\$7.50	2026-54E	steamchest, 49 closed back, no smoke	\$20.00
1688E-6	wheel, small (sub 671-127)	\$0.35	2023PU	2.2023-43 roller 2, 2033-44 pins	\$2.30	2026-54EORG	ORG steamchest, 49 closed back, no smoke	\$24.95
1688T-8	coupler hook, lionel jr cars	\$1.25	2023-10/11	marker lens [pair] w/number	\$3.60	2026-54L	steamchest, 51 open back, for smoke	\$20.00
1688E-8	wheel, small black disc	\$1.00	2023-decal-R	decals, red repaint set UP 2023 alco, self/adh	\$7.50	2026-54LORG	ORG steamchest, 51 open back, for smoke	\$24.95
1688E-32	main rod, (only linkage this loco) (N)	\$1.25	2023-12	decal (union pacific) nose	\$2.00	2026-58	lamp, bay 14v small same as(363)	\$0.75
1688E-36	screw, rear truck, uses horsehoe 480 clip	\$0.75	2023-26	fixed coupler & drawbar assy, orig	\$9.95	2026-68	smoke lever & piston (late) after 1951	\$8.00
1689E	engine plate [n] self/adh(pr)	\$3.00	2023-26ORG	fixed coupler & drawbar assy, orig	\$5.00	2026-107	axle bearing	\$1.00
1689Elinkpac	Complete linkage for 1689e	\$6.00	2023-34	horn, operating alco/f-3 1.5V short u brkt	\$12.00			
1689E-24S	truck rear, sm disc wheels	\$6.00						
1689E-26	truck pilot, black disc wheel 1661-23	\$6.00						
1689E-27	axle, loco .123 bearing .132 knurl (early)	\$1.00						
1689E-24M	truck rear, large disc wheels	\$6.00						

2026-108	geared end wheel w/ magnetic axle	\$7.50	2036-139	stainless non magnetic axle,	\$2.00	2328-96 pins		
2026-114	geared center wheel w/ magnetic axle	\$7.50	2036-157	spring, brush,pair	\$1.00	2226TS	# 3-48x 3/16 r.h.screw,tender step	\$0.25
2026-122	steel axle	\$1.25	2037linkpac	complete linkage, spacer,screws for 2037 loco	\$32.00	2226T-5	drawbar,tender,long	\$2.00
2026-139	axle, non magnetic (for magnatraction)	\$2.00	2037	steamchest	\$20.00	2227B-7	Bell assy original not perfect	\$30.00
2028-decal	decal , repaint set penn o.p. old let.	\$7.50	2046linkpac	complete linkage, spacer,screws for 2046 loco	\$23.00	2227T-12ORG	Rear Step	\$4.50
2028-71	cast truck side, Black 2 square studs to rivet over	\$4.75	2046LL	LL tender Dry Transfers	\$4.50	2227-T13	coal pile,plastic	\$3.50
2028-109	armature assy	\$30.00	2046PU	2, 2035-140 rollers 2, 2023-44 pins	\$2.30	2227T-13	coalpile, tender, metal ,CH	\$4.00
2028-187ORG	basic power truck, no drive gear/shaft	\$15.00	2046W	bracket,whistle relay	\$3.30	2227T-14	backup light & lens for tender, CH	\$4.00
2029-15	black insulator,smoke lead	\$0.27	2046 RPM	repair markers/epoxy on (pair)	\$3.00	2227-16	lens, tender	\$2.25
2029-16	plastic smoke cap	\$1.00	2046-6L	steamchest,[b] 675-8L w/liftpin	\$21.00	2227T-37	grommet,for tender wires	\$0.35
2031	marker lens [pair] w/number	\$3.60	2046-6	steamchest,(b) 675-8 wo/lift pin	\$21.00	2227T-38	plug & wire use 2203t-13 SOLD OUT	\$3.50
2032SET	decal set,winged front,erie/built by diamond	\$5.00	2046-12	valve pin	\$1.00	2235W	tender frame, Org	\$15.00
2032	marker lens [pair] w/number	\$3.60	2046-13	boilerfront black	\$9.50	2240-9/11	number board,f-3,pair,Wabash	\$3.60
2032-D1	decal erie alco nose yellow-gold(ea)	\$1.75	2046-13S	boilerfront,silver	\$9.50	2240-2	collector truck.F-3 LTI	\$30.00
2032-D2	decal,erie alco side squares(pair)	\$1.75	2046-22	truck front,4 wheel	\$10.00	2242	number board,f-3,pair,NH	\$3.60
2032-D3	decal,alco built by(pair)	\$1.75	2046-25	wheel, front truck	\$1.25	2343-122	stotted nut,brush plate	\$0.75
2033	marker lens [pair] w/number	\$3.60	2046-27	spring, pilot truck	\$0.35	2243 APR	apron,no bar rivet on type f-3 primed	\$4.50
2034PU	2, 2036-125 rollers 2, 2026-124 pins	\$2.30	2046-28	screw, pilot truck	\$0.75	2243-8	blank number boards [pair]	\$1.50
2034-7	rear truck 2 wheels	\$6.00	2046-43	lever and piston	\$8.00	2243-33	plain wheel, flat back, orig,f-3	\$3.00
2034-121	brush plate, Orig	\$7.50	2046-44	ash pan, LTI	\$2.50	2243-70	dummy front truck, F-3 silver LTI	\$30.00
2034-126ORG	collector plate w/rollers, orig	\$12.50	2046-45	drawbar,loco	\$2.75	2243-9/11	number board,f-3,pair,S.F	\$3.60
2035linkpac	complete linkage w/screws& spacers for Mag Mtr	\$32.00	2046-50	floor, tender 4 wheel trucks	\$10.00	2243-90	fixed rear coupler,spring type f-3	\$1.50
2035linkpac2	complete linkage, spacer,screws w/ half moon cranks	\$36.50	2046-63	valve gear assy,RH (N)	\$7.00	2243-91	bracket,f-3 coupler	\$1.80
2035-6	#4-40x3/4 phillips f.h. screw	\$0.25	2046-72	RH drive rod & crosshead (N)	\$3.50	2243-150	dummy front truck,F-3 black LTI	\$30.00
2035-14	truck rear, 4 wheels repro	\$7.50	2046-64	valve gear assy,LH (N)	\$7.00	2243-175	dummy rear truck(A or B) black LTI	\$25.00
2035-14ORG	rear truck, orig	\$7.50	2046-69	truck rear & drawbar,cast side frames	\$15.00	2243-175S	truck side frame,f-3 silver, 2 square studs to rivet over	\$4.75
2035-106	side rod screw, sub 736-12 lg head	\$0.75	2046-69P	rear truck & drawbar,plastic side frames	\$15.50	2243-175B	truck side frame,f-3 black, 2 square studs to rivet over	\$4.75
2035-155	plain end wheel	\$6.00	2046-71	LH drive rod & crosshead (N)	\$3.50	2243-190	coupler center spring,f-3	\$0.35
2035-118	axle,drive wheel stainless	\$2.00	2046-120	rivet,front truck	\$0.25	2245	number board,f-3,pair,Texas SP	\$3.60
2035-128	gear intermedate,magatraction mtr	\$4.50	2055linkpac	complete linkage, spacer,screws for 2055-2065	\$33.00	2321-D	decal,f.m. side circle(ea)	\$1.75
2035-129	plain center wheel ,2 pin crank	\$7.50	2055-D	decal,s.u.n.x. black or white(ea)	\$1.25	2321HR	handrail kit, complete	\$28.00
2036-130	geared end wheel w/ non magnetic axle	\$7.50	2055DW	drive wheel,no gear	\$7.00	2321-10	FM lens	\$1.50
2036-131	geared center wheel w/ non magnetic axle	\$7.50	2055-10	handrail & stanchions (3)	\$3.00	2321-12LTI	ornamental horn	\$1.25
2035-140	pickup roller,use pin 2023-44	\$0.75	2055-30	valve gear assy,fits L/R (N)	\$7.00	2321-46B	underframe ,FM, plain plate	\$16.00
2035-142	collector arm & roller	\$3.50	2055-32	eccentric crank	\$0.75	2321-46CH	underframe ,FM, CH, plain plate	\$18.00
2036-144	plain end wheel, Orig	\$5.00	2055-37	screw,valve gear see 226e-33b	\$0.75	2321-46E	underframe,FM w/etched plate CH	\$20.00
2036-154	plain center wheel, orig	\$5.00	2055-42	truck rear,plastic frame,2055db orig	\$15.50	2321-50	battery/relay bracket, fm or nh elec.	\$6.60
2035-175	geared center wheel w/ axle, 2 pin	\$7.50	2055-42DC	truck rear,cast side frames,2055 DB	\$15.50	2321-52	relay bracket insulator	\$0.90
2035-181	geared end wheel w/ axle	\$7.50	2055-46	spring,drawbar	\$0.45	2321-65	pilot,fm CH	\$6.00
2036linkpac	complete linkage, spacer,screws for 2036 loco	\$17.00	2055-47	eyelet,drawbar	\$0.25	2321-86	FM coupler w/knuckle , CH	\$4.00
2036	steamchest	\$21.00	2055-61	drawbar,loco LTI	\$2.50	2321-86H	FM coupler head wo/knuckle CH	\$2.00
2036PU	2, 2036-125 rollers 2, 2026-124 pins	\$2.30	2055-65	RH drive rod & crosshead (N)	\$3.60	2321-135	spring, pick up	\$0.50
2036-10	truck rear, 4 wheels, orig	\$7.50	2055-67	spacer,(n/br) .312 d x .45 Lx .218 ID	\$0.50	2321-135M	collector spring	\$0.50
2036-15	drawbar,loco (late)	\$2.10	2055-70	drive rod & crosshead LH (N)	\$3.60	2321-136M	collector rivet	\$0.50
2036-18	screw main rod,long	\$0.75	2055-73L	smoke unit, liquid type, orig & repro parts	\$18.00	2321-136	rivet collector	\$0.25
2036-112c	pick up complete w/ rollers	\$10.80	2055-73	smoke unit ,pill type, orig & repro parts	\$18.00	2321-137	insulator, bracket	\$1.00
2036-112	pickup insulator, only	\$4.50	2055-77	smoke piston and lever	\$8.00	2321-147	lamp socket	\$2.70
2036-121	armature assy, orig	\$25.00	2055-93	crankscrew ,#4-40x5/8 phillips f. h.	\$0.25	2321-149	coupler shaft [br] SEE:600-117	\$3.50
2036-122	roller & bracket assy.	\$2.50	2055-115	collector assy LTI	\$15.00	2321-156	coupler armature plate	\$3.00
2036-123	roller bracket, only	\$1.00	2056-30	stud,for ashpan drawbar	\$1.00	2321-162	spring,centering fm coupler	\$0.35
2036-124M	roller pin	\$0.50	2065linkpac	complete linkage, spacer,screws for 2065-2055	\$33.00	2321-164	coupler shaft,plastic	\$1.00
2036-124	pin for pickup roller	\$0.45	2065-13	boilerfront,w/feed water heater	\$9.50	2321-168	coupler armature assy 4pcs	\$3.50
2036-125	pickup roller	\$0.75	2065-16	no stock lens,marker clear	\$1.00	2332-D1	decal,virginia fm VGN w/wings gold (ea)	\$4.50
2036-125M	roller,LTI	\$0.60	2203B-6	drawbar,bell tender,use 257t-12	\$2.00	2322-D	decal,virginia fm ends circle (ea)	\$1.75
			2220PU	F-3 2ea2328-95 rollers 2ea	\$2.30	2328	pilot 3 step MPC Gp same 627-52	\$8.00

2328BOX	box, GP loco, brown		2332-15	rear lamp bracket assy,orig,GG-1	\$7.50		oval(ea)	
2328-ADS	decal set,Burlington gp- 7,self/adh	\$7.50	2332-17	lamp contact & wire (61- 22),GG-1	\$1.60	2333M-15	idler gear with bushing,f-3	\$7.00
2328PU	F-3 2ea2328-95 rollers 2ea 2328-96 pins	\$2.30	2332 W	weight,single motor,GG-1	\$5.00	2333-15	step, f-3 cab door black metal	\$0.75
2328-10	headlight lens	\$1.50	2332-30	truck side frame GG-1	\$4.75	2333-16	cab handle,metal,f-3	\$0.75
2328-28	axle bearing	\$0.65	2332-34	GG-1 side running light	\$0.55	2333-16LTI	grab handle,plastic,f-3	\$0.75
2328-35	underframe,gp-7/9 Lionel orig	\$15.00	2332-38	front lamp bracket assy,orig,GG-1	\$7.50	2333M-19	brush plate assy, early orig,f-3	\$8.50
2328-35R	repro underframe no Lionel Corp	\$4.00	2332-40	mounting bracket assy,orig,GG-1	\$7.50	2333-20	frame f-3 two horz motor drilled&tap unpainted	\$47.00
2328-37	bracket,horn relay, gp-7/9	\$5.75	2332-47	collector terminal	\$3.00	2333-20NYC	frame f-3,nyc gray,plate,socket,step	\$58.00
2328-39	insulator,relay bracket	\$0.90	2332-49	collector assy,orig,GG-1	\$10.00	2333-20SF	frame f- 3,SF,silver,socket,step,plate	\$58.00
2328-47	bracket and light socket, post war gp-7/9	\$2.00	2332-54L	pivot screw,orig,GG-1	\$1.25	2333-21	lamp contact & wire (61-22)	\$1.60
2328-65	pilot 4 step postwar GP ORG	\$6.00	2332-54	screw, GG-1 motor truck,long	\$1.50	2333-23R	decal, GM 1/4", red (ea),f-3	\$1.25
2328-80LTI	bushing,plastic	\$1.00	2332-57	motorless truck assy. No top plate	\$45.00	2333-23	rear ladder,f-3 frame a/b units	\$1.80
2328-82	brass worm wheel	\$4.50	2332-58	Plain end Wheel (orig NOS)	\$6.00	2333-23B	decal, GM 1/4", black (ea),f-3	\$1.25
2328-83	steel drive gear	\$3.00	2332-60	Plain center Wheel (orig NOS)	\$6.00	2333-24	lamp socket f-3-622-caboose	\$1.50
2328-88	cast truck side, Black 2 square studs to rivet over	\$4.75	2332-74	coupler and coil assy Orig	\$7.50	2333-24L	lamp socket,orig,f-3	\$2.00
2328-95	pickup roller	\$0.75	2332-75NOS	pilot truck assy GG-1 w/coupler, NOS	\$24.95	2333-25	windshield,F-3,LTI	\$3.00
2328-96	pin, roller	\$0.45	2332-75	End truck complete NOS	\$35.00	2333-26SF	decal,2333 santa fe f-3 nose(ea)	\$3.50
2328-170	insulator,pickup,f-3 sw alco	\$1.50	2332-76	Front truck pilot casting GG-1 LTI	\$4.50	2333-28	bushing,truck axle,f-3	\$0.60
2328-171	collector assy	\$8.50	2332-78	GG-1 truck bottom frame/shoe/spring	\$5.50	2333-32A	truck wheel w/axle, dished back, sm axle orig,f-3	\$5.00
2328-178	light bracket mpc locos	\$2.00	2332-78F	bottom truck frame w/shoe, GG-1	\$5.00	2333-32	truck wheel, dished back,sm axle orig,f-3	\$3.00
2328-187	truck- mag,orig,frame,axles,gears,w heels only	\$20.00	2332-79	screw, GG-1 pilot truck,short	\$1.25	2333-34LTI	insulator	\$1.00
2329PU	F-3 2ea2328-95 rollers 2ea 2328-96 pins	\$2.30	2332-95	coil & bracket assy, orig	\$15.00	2333-34	collector insulator,2023-115,f- 3 orig	\$2.50
2329-7	center lens,rectifier	\$1.00	2332-102	adjusting armature nut GG-1 sound unit (orig)	\$2.00	2333-37	power frame, drilled & tapped,no paint,f-3	\$47.00
6-40x11/16	flat hd screw,2332 sound box,GG-1	\$0.35	2332-103	elastic nut, 2332 GG-1 sound unit	\$1.00	2333-39ORG	PU casting w/ spring & black shoe	\$3.50
2330PU	GG-1 2, 2330-18 rollers 2,681-16 pins	\$2.30	2332-106	pinion	\$4.50	2333-39	collector,f-3 casting only,CH	\$3.00
2330-D	decal,gg 1 nose keystone(ea),GG-1	\$1.25	2332-107	steel truck washer,GG-1	\$0.50	2333-42	insulation washer,pickup,f-3	\$0.50
2330-38LTI	pinion	\$0.20	2332-109	fiber washer,GG-1	\$0.20	2333-44	worm shaft assy w/gear, orig,f-3	\$10.50
2330-300	SEE 100-25	\$30.00	2332-115	Ballast, lead weight	\$5.00	2333-48	brass drive gear for worm shaft,f-3	\$3.50
2330-13	battery contact,GG-1	\$3.50	2332-130	gear end wheel & axle swagged (orig NOS)	\$7.50	2333-53	pivot stud short [cp-58],f-3	\$0.60
2330-18	pickup roller,GG-1	\$0.80	2332-131	gear center wheel & axle (orig NOS)	\$7.50	2333-57	ladder,truck, RH f-3	\$1.20
2330-21	GG-1 relay bracket, orig	\$5.00	2332-132	Plain end Wheel axle (orig NOS)	\$7.50	2333-57LTI	ladder truck rh,f-3 square hole	\$1.20
2330-25	Motor truck assy (orig NOS)	\$30.00	2332-133	Plain center Wheel & axle (orig NOS)	\$7.50	2333-58LTI	ladder truck LH,square hole,f- 3	\$2.00
2330-30	gear end wheel and plain axle(orig NOS)	\$7.50	2332-134	end wheel & axle (orig NOS)	\$7.50	2333-58	ladder,truck, LH f-3	\$1.20
2330-34	geared center wheel & axle(orig NOS)	\$7.50	2333	blank number board f-3,pair	\$1.50	2333-59ORG	apron, f-3, no-bar/notched V3 1953, silver	\$7.50
2330-37	gear end wheel and swaged axle(orig NOS)	\$15.00	2333NYC	decals and f-3 cab trim KIT	\$21.00	2333-59A	apron, f-3, no-bar/no-notched V4 1954 primed	\$5.00
2330-45	lamp socket	\$4.00	2333SF	SF F-3 cab trim kit on ebay	\$21.00	2333-60	coupler and drawbar complete f-3 repro	\$12.00
2330-58	screw, GG1 pilot truck,long	\$1.50	2333-10/6	number board,f-3,pair,S.F	\$3.60	2333-60ORG	coupler & drawbar, orig,f-3	\$12.00
2330-61	Center Wheel (orig NOS)	\$6.00	2333PU	F-3 2,622-138 rollers	\$1.20	2333-62	coupler shield f-3,stamping	\$3.00
2330-62	end Wheel (orig NOS)	\$6.00	2333BOX	box, F-3 w/insert, brown	\$12.00	2333-64	spring, centering f-3	\$1.00
2331-D	decal,lackawanna end square(ea)	\$1.75	2333M-1	motor assy	\$49.95	2333-65ORG	worm brass bearing w/ball ,orig,f-3	\$2.50
2321BOX	box w/insert FM, brown	\$9.95	2333M-8	f-3,armature assy, orig	\$30.00	2333-68	truck side frame,silver,f-3 S, screw mount	\$4.75
2321PU	FM 2,681-15 pollers 2,681-16 pins	\$2.30	2333-10A	screw,battery cover,alum,f-3	\$0.75	2333-73	dummy frame,drilled & tapped,no paint,f-3	\$47.00
2332-D	decal,2332 keystone,green ,GG-1(ea)	\$1.75	2333-10N	screw,battery cover,slotted [n],f-3	\$1.00	2333-74	coupler retaining plate,f-3	\$0.45
2332P-1	pantograph ,GG-1, LTI	\$16.00	2333-11	lens, headlight,f-3	\$1.25	2333-75	fixed coupler, no spring type f-3	\$1.50
2332P-1LTI	pantograph		2333-11LTI	headlight lens,f-3	\$1.25	2333-76	rivet,dummy coupler plate f-3	\$0.55
2332-7	horn and bracket,GG-1,f-3	\$1.80	2333-12	screen,cab top f-3	\$1.50	2333-80	rebuilt e-unit,long arm dn, see 100-5,f-3	\$30.00
2332P-7W	insulator ,GG-1 pantograph, white	\$0.50	2333-13	speed nut, twin,F-3 screen	\$1.20	2333-81	lever e-unit,f-3	\$2.25
2332P-7B	insulator,GG-1 pantograph,black	\$0.50	2333M-14	motor pinion, horz mtr,f-3 orig	\$3.00	2333-104R	decal 3/8" gm w/red back ground (ea),f-3	\$1.50
2332M-10	rebuilt e-unit,arm up,reversed see 100-8	\$30.00	2333-14-F	porthole, flat glue in lens, 1st f-3	\$0.35	2333-104	decal 3/8" gm w/black back ground (ea),f-3	\$1.50
2332-10	ladder, ,GG-1 side LTI	\$1.50	2333-14	porthole,snap in lens F-3, 2343-133	\$0.40	2333-110	horn, operating f-3 1.5V L brkt,f-3	\$12.00
2332-11	headlight, lens,GG-1	\$1.00	2333-15P	step plastic f-3 POST WAR NOT LTI	\$1.20	2333-115	battery cover rivet,f-3	\$0.60
2332-12	GG-1 front running light	\$0.55	2333-M15G	steel idler gear, Horz F-3 ORIG	\$3.00	2333-116A	battery cover screw [alu],f-3	\$0.75
2332-12LTI	running light,GG-1	\$0.55	2333-15LTI	step, f-3 2 pin black plastic LTI-MPC	\$1.00	2333-116N	screw,battery cover,sloted [n- br],f-3	\$1.00
2332P-14	stud,pantograph mounting,GG-1	\$1.20	2333-15NY	decal,n.y.central,f-3 nose	\$1.25			

2333-117	battery contact spring,f-3	\$0.30	d plate CH		2411	metal pipe,w/groove (one)	\$3.00	
2333-120	battery/relay bracket,f-3	\$8.10	2352	decals,Penn EP-5 repaint set,self/adh	\$10.00	2411-4LTI	stake,spring steel	\$0.50
2333-121ORG	horn relay, ORG	\$40.00	2352-D	decal,large prr side keystone(ea)	\$1.75	2411-4S	stake, perfect repro.,black	\$0.50
2333-121	whistle/horn relay,electronic	\$22.00	2353	number board,f-3,pair,S.F	\$3.60	2411-5	Logs 5/8x7" large stained ,set/ 3	\$2.50
2333-123	relay bracket insulator,f-3	\$0.90	2353-22	bracket, f-3 rear body	\$2.00	2419-5	step,6419caboose,3520searchlight car	\$2.00
2333-126	battery contact rivet,f-3	\$0.25	2354	number board,f-3,pair,NYC	\$3.60	2419-13	ladder, work caboose straight top	\$1.50
2333-128	gromet rubber,horn bracket,f-3	\$0.35	2355	number board,f-3,pair,W.P	\$3.60	2419-14	bracket,truck,work caboose	\$2.00
2333-129D	decal,swivel plate self/adh(ea)	\$1.50	2355WVP	frame f-3,w.p.silver,plate,socket,step	\$58.00	2419-23P	post,long,no brakewheel [b]	\$1.50
2333-129E	battery plate,with etched data,F-3	\$6.00	2356	number board,f-3,pair,Southern	\$3.60	2419-23	post & brakewheel,long [b]	\$2.00
2333-129	swivel plate,f-3	\$1.50	2356SO	frame f-3, southern black,plate,socket,step	\$58.00	2420L	Alum light housing only,orig, work caboose	\$2.00
2333-130	brass worm wheel, non/mag axle,f-3 orig	\$3.00	2357	ladder,caboose SP, bent over top	\$1.50	2420-N	speed nut,wrecker light	\$0.35
2333-158	black sleeving f-3 e-unit wiring	\$1.00	2357-16	window shell clear	\$3.50	2420-16	washer,work caboose searchlight	\$0.50
2333-168	collector pin knurled LTI	\$1.50	2360S	decal,2360 keystone small(ea)	\$1.25	2421-4	coach plastic roof, silver	\$8.00
2333-632	2/56 screw,front shield (early),f-3	\$1.00	2360-W	decal,gg 1 nose white (ea)	\$1.25	2426-CPL	coil coupler assy 6tc-10/6tc-28 db org	\$12.00
2333-634	4/40 screw,f-3 front shield (late),f-3	\$1.00	2360	decal repaint set GG1 self/adh	\$10.00	2426T-ST4-40	4-40x3/16 rh screw tdr step	\$0.25
2334-10	truck side frame, f-3,black,screw mount	\$4.75	2360-D	decal,gg 1 large keystone side(ea)	\$1.75	2426T-10	drawbar,tender	\$2.00
2334-10G	truck side frame, f-3 NYC, gray,screw mount	\$4.75	2360-G	decal,GG1 nose decal,gold (ea)	\$1.25	2430	roof screw, tinplate pass cars 6-32x7/16 phil	\$0.30
2334-13AORG	apron, f-3 bar/notched V2 1949-53, gray	\$7.50	2360-K	decal,2360 keystone,large(ea)	\$1.75	2432C	CLEAR, i bulb,lamp,lg head,screw 24v-	\$0.80
2334-13A	apron, f-3, bar/notched primed V2 1949-53	\$5.00	2360-L	decal,p.r.r.large gg1 & ep-5(ea)	\$1.50	2432G	GREEN I bulb,lamp,screw,large,24v	\$0.80
2343-13	apron, f-3, bar/ no-notched primed V1 1948	\$7.50	2360-M	decal,p.r.r.keystone,small (ea)	\$1.75	2432R	RED i bulb,lamp,screw,large,24v	\$0.80
2334-187	pin for idler gear	\$1.50	2363	number board,f-3,pair,I.C	\$3.60	2432-12/13	window strip,vista w/people (pr)	\$3.00
2340-D	decal,2340 keystone, red gg-1(ea)	\$1.75	2363-18	truck mag,orig,frame,axles,gears,wheels only	\$25.00	2433C	CLEAR g bulb,lamp,bay,large,24v	\$0.80
2340-32	speed nut,horn,GG-1 #6scr	\$0.25	2365-CIR	decal,c&o nose circle(ea)	\$1.25	2445C	CLEAR,f bulb,lamp,bay,small,24v	\$0.80
2343-SF	SF F-3 cab trim kit on ebay	\$21.00	2365-CO	decal,chesapeake & ohio,gg-7 switcher(ea)	\$2.00	2447C	CLEAR h bulb,lamp,screw,small,24v	\$0.80
2343M	Mag motor truck,orig,frame,axles,gears	\$45.00	2367	number board,f-3,pair,Wabash	\$3.60	2454-5	guide door, 3 3/8"	\$1.00
2343	rivet f3 cab bracket	\$0.25	2367-10	screw beveled,f-3 battery cover,[n]	\$1.00	2454-8	washer,take up	\$0.15
2343NB	number board f-3 pair	\$3.60	2367-34	battery cover,plain	\$1.50	2457-30	step,caboose CH	\$1.50
2343NYC	NYC F-3 cab trim kit on ebay	\$21.00	2367-42	bracket,battery relay spring, ground	\$8.10	2460-CPL	coil coupler assy 6TC-10/6TC-20db crane org	\$12.00
2334-8	power frame, drilled & tapped,no paint	\$47.00	2367-52	spring, ground	\$0.75	2460	cab, black crane	\$20.00
2343-11	dummy frame,drilled & tapped,no paint	\$47.00	2367-55	horn, operating, late F-3 GP,FM side mt.	\$12.00	2460-12	boom,no trim,black	\$8.50
2343-20	Pick up assy, Rollers & pin ORG	\$15.00	2367-99	rivet,collector arm	\$0.40	2460-13	pully,crane boom	\$0.90
2343-22	bracket rear ,f-3 cab hold down	\$2.00	2367-192	roller, collector (sub 2328-95)	\$0.75	2460-14	rivet, crane pully (n)	\$0.25
2343-33	drive wheel, for mag axle, flat back, orig	\$4.00	2367-198LTI	coll rivet	\$0.75	2460-14B	pulley rivet, black	\$0.25
2343-37	brass worm wheel, mag axle	\$3.00	2368	number board,f-3,pair,B&O	\$3.60	2460-15	twin pulley,wire & screw,	\$4.50
2343-55	horn, operating f-3 high bracket 1.5V	\$12.00	2373	number board,f-3,pair,C.P	\$3.60	2460-15LTI	pulley support assy	\$1.50
2343-59	Apron, f-3 no-bar/notched,V3 1953 primed	\$4.50	2373-D	decal,canadian pacific f3 nose(ea)	\$4.50	2460-16	crane hook and block,CH, off set w/pully	\$3.50
2343-59ORG	Apron, f-3 no-bar/notched,V3 1953 silver	\$7.50	2378-D	decal,milwaukee f3 nose(ea)	\$4.50	2460-19	boom elevating nut,alum turned	\$1.20
2343-65	rivet, B unit step (622-17)	\$0.15	2378	number board,f-3,pair,Milw Rd	\$3.60	2460-20LTI	guy wire	\$1.75
2343-66	rivet, B unit frame to base(622-17)	\$0.15	2379	number board,f-3,pair,Rio G	\$3.60	2460-21	drive screw boom nut	\$0.30
2343-67	step, "B" unit	\$1.80	2383	number board,f-3,pair,S.F	\$3.60	2460-37	E clip,crane to frame	\$0.35
2343-79	bushing, power truck axle	\$0.65	2400BOX	10 5/8Lx 3x1/4w 2x3/4H or/blue,027 postwar	\$3.50	2461-D	decal transformer(ea)	\$2.25
2343-82ORIG	truck "B" unit early Orig SF	\$30.00	2400-CPL	coil coupler assy 6TC-10/521-7db pass car	\$12.00	2465-BLACK	decal,1 side,sunoco 8000g data	\$3.50
2343-84	pivot pin, for cast dummy truck	\$1.00	2400-28/29	window strip,027 coach w/people [set/2]	\$3.00	2465-BLUE	decal,1 side,sunoco 8000g data	\$3.50
2344	number board,f-3,pair,NYC	\$3.60	2400-2	coach roof, gray	\$8.00	2465-D2	decal,sunoco gas/oil arrow,sm(ea)	\$1.75
2344-26ORIG	truck "B" unit early Orig NYC	\$30.00	2400-2500PU	2, 481-11 rollers 2,481-12 pins	\$1.50	2465-D3	decal,sunoco gas/oil arrow,large (ea)	\$1.75
2345 D	decal,western pacific f3 nose(ea)	\$4.50	2401-2	screw,2400 series pass car roof	\$0.75	2465-D4	decal, marcus hook letters,black	\$1.25
2345	number board,f-3,pair,W.P	\$3.60	2401-19	fiber washer,battery bracket	\$0.35	2465-D5	decal,marcus hook letters,white	\$1.25
2350-10	windshield/lens,Recto	\$2.50	2401-38	window strip,obs w/people , 1 car	\$3.00	2466W-3	tender floor	\$10.20
2350-15	pantograph assy.	\$16.00	2403S	2-56x3/16 phil fil hd backup light	\$0.25	2466T	tender body,Lionel Lines	\$35.00
2350-35B	underframe,Rectifier,plain plate/screw	\$16.00	2403TL	back up light see 2203t-13	\$8.00	2466-T10	drawbar,tender	\$2.50
2350-35C	underframe,Rectifier, plain plate CH	\$18.00	2403T-7	rear step,bell tender ,orig	\$4.00	2466T-10	drawbar,tender	\$2.50
2350-35E	underframe,Rectifier,w/eteche	\$20.00				2500	window strip,pass w/sil [set/2]	\$3.00
						2500BOX	box org/blue , 2500 alum pass cars	\$8.00

2530-12x	large door, baggage car	\$3.00	2625IRV	irvington ends LTI with hole	\$15.00	2855-BLACK	decal,1 side,sunoco gas oil/10,000g	\$3.50
2521	window strip,Pres Garfield ,set/2	\$3.00	2625-I	vestibule interior stamping	\$6.00	2855	sunoco no gas w/dark blue letters 2pcs	\$3.50
2522	window strip,Pres Harrison,set/2	\$3.00	2625-D	door unpainted	\$4.00	2855B	Black tank dome, orig molded black	\$4.00
2523	window strip,Pres Mckinley,set/2	\$3.00	2625-CPL	coil coupler assy 6TC-10/6TC-11 db IRV org	\$12.00	2855-D1	decal,s.u.n.x. 2855,black(ea)	\$2.00
2530	window strip,baggage,set/2	\$3.00	2625CE	Irvington car end (f) casting only	\$7.50	2855-D2	decal,s.u.n.x. 2855,white(ea)	\$2.00
2530-18	Baggage Frame, org	\$15.00	2625	underframe w/air tank,orig	\$6.00	2927-20	eraser, track cleaning	\$2.00
2530-5	railway express, ,self/adh(pr)	\$4.00	2625SP	screw kit for irv car	\$1.50	2955SCREW	screw, tank dome, 6-32 fil hd black	\$0.35
2530-8	solder lug	\$1.80	2625-21	Irvington Frame, prewar org	\$18.00	2955SHELL	decal,1 side,shell & us safety	\$4.00
2530-12LTI	baggage door,small silver	\$4.00	2625-50	spring,centering,tender truck	\$0.65	2955-white	decal 1 side SHELL/data white	\$4.00
2530-12	baggage door LTI brown or yellow	\$2.50	2645-D	decal,shell logo, 'o'-std tank(ea)	\$1.75	2955-BSA	self/adh decal,2 side,silver tank,black #2955	\$5.00
2531	window strip,LL Silver Dawn,set/2	\$3.00	2651-LOG1	6 brown stained logs	\$3.00	2955-black	decal,1 side,silver tank,black 2955#	\$3.50
2531-50	Observation Frame, org	\$18.00	2654-D	decal,sunoco arrow,o tank sm (ea)	\$1.75	2955-D1	decal s.u.n.x. 2955 black(ea)	\$2.00
2531-7LTI	roof, silver	\$7.50	2660GL	boom,"lionel crane" green	\$18.00	2955-D2	decal,s.u.n.x. 2955 white(ea)	\$2.00
2531-9LTI	marker light	\$1.00	2660-S	black crane string 27in.	\$0.75	2955-D3	decal,us safety 13 lines,white(ea)	\$2.50
2531-12LTI	rear door, silver	\$5.00	2660	decal, 2660 crane car	\$2.00	2956-10	hopper end,scaleCH	\$12.00
2531-15	tie bolt & nut	\$1.00	2660-10	handwheel,open spoke,CH #3-48x1/4	\$2.00	3236-SB	special order,paint, ives tan	\$9.00
2531-43	Obs roof assy w/ side lights, ORIG imperfect	\$3.50	2660-11B	boom screw w/o handwheel short	\$3.00	3349-5	spring for turbo, missile car	\$3.20
2531-47	silver dawn,plate(pr) ,self/adh	\$4.00	2660-11	boom screw & handwheel short (b)	\$5.00	3356	black horse	\$2.00
2532LTI	bulkhead,silver	\$4.00	2660-12	nut boom elevating	\$1.20	3356-60LTI	rubber grommet	\$0.50
2532	window strip,LL Silver Range,set/2	\$3.00	2660-18	guy wires,boom	\$2.50	3360-9	Boom yellow	\$15.00
2532-54	Coach Frame, Org	\$15.00	2660-23	crane offset hook and block,CH	\$3.50	3360-9S	Boom silver	\$10.00
2532-34	centering spring, coupler	\$0.90	2660-25	rivet,for boom & trucks	\$0.25	3361	logs,stained 7/16x 5 3/4	\$0.30
2532-41	plain end, orig silver, imperfect	\$3.50	2666W	tender frame, Org	\$15.00	3361-5	dump frame, gray	\$3.25
2532-41LTI	plain end, silver	\$5.00	2671T-nyc	tender body, NYC	\$35.00	3361-32	insulated rivet,relay bracket	\$0.35
2532-42	vestibule end, orig silver, imperfect	\$3.50	2671WB	relay bracket	\$3.50	3362-12	stud on dump frame	\$1.20
2532-45	bottom speed nut	\$0.90	2671T-penn	tender body,penn	\$35.00	3362-14	helium tank, silver wood	\$1.20
2532-49	lionel lines,plate,self/adh (pr)	\$4.00	2671-CPL	coil coupler assy 6TC-10/6TC-29 db org	\$10.00	3362-21	trigger spring, use 418t-30	\$0.50
2532-50	silver range, plate,self/adh(pr)	\$4.00	2671W-10	tender frame 12 wheel	\$15.00	3362-22	dump frame spring LTI	\$0.50
2532-42LTI	vestibule end, silver	\$5.00	2671-W13	water scoop, MPC w/hole	\$2.25	3366	horse,white	\$2.00
2533	window strip,LL Silver Cloud,set/2	\$3.00	2671T-15	water scoop, orig no hole	\$3.50	3376-16	spring,tension	\$0.70
2533-12	silver cloud,plate ,self/adh(pr)	\$4.00	2671W-20	drawbar,12 wheel tender	\$2.00	3376-105	giraffe trip / cam plate assembly	\$10.50
2533-50	lamp socket assy	\$4.50	2689w	insulator & roller assy. tdr pickup	\$3.60	3410-100	YELLOW helicopter, one piece body	\$20.00
2534	window strip,LL Silver Bluff,set/2	\$3.00	2755SCREW	screw, tank dome, 6-32 fil hd black	\$0.35	3419N2	NAVY helicopter,double blade early	\$22.00
2534-14	silver buff, plate,self/adh(pr)	\$4.00	2755-black	decal,1 side,silver tank,black 2755#	\$3.50	3419N	NAVY helicopter,single blade	\$18.00
2541	window strip,PA Hamilton,set/2	\$3.00	2755-BSA	self/adh decal,2 side,silver tank,black #2755	\$5.00	3419M	MARINES helicopter,single blade	\$18.00
2542	window strip PA Betsy Ross,set/2	\$3.00	2755-D	decal,s.u.n.x. 2755 black(ea)	\$1.25	3419-11	clutch, helicopter	\$2.00
2543	window strip,PA Wil. Penn.,set/2	\$3.00	2755G	Gray tank dome, org paint chipped,	\$4.00	3419-6	nose clear,helicopter	\$3.20
2544	window strip,PA Molly Pitcher,set/2	\$3.00	2755S	Silver tank dome, ,orig paint	\$4.00	3419-7	skid,helicopter	\$6.00
2551	window strip,CP Banff Park,set/2	\$3.00	2755-25	tank dome, silver orig chipped	\$4.00	3419-13	spacer, helicopter	\$0.75
2552	window strip,CP Skyline 500,set/2	\$3.00	2758	guide door, 4 7/8" w/tabs	\$2.40	3413-19	capsule	\$3.60
2553	window strip,CP Blair Manor,set/2	\$3.00	2758-12P	door metal,tuscan paint w/marker	\$3.50	3419-23L	winding spool ,helicopter car (large)	\$4.00
2554	window strip,CP Craig Manor,set/2	\$3.00	2758-12	door metal,no paint,w/marker	\$2.75	3419-26	spring, main spool,helicopter car	\$1.50
2555-black	decal,1 side,silver tank,black 2555#	\$3.50	2758-14P	door,metal,plain,tuscan, paint	\$3.50	3419-31	tail rest,helicopter	\$4.00
2555-D	decal, s.u.n.x. 2555 black (ea)	\$1.25	2758-14	door metal,no paint wo/marker	\$2.75	3419-44Y	tail, helicopter yellow	\$3.50
2561	window strip,SF Vista Valley,set/2	\$3.00	2758-14S	door metal,silver wo/marker	\$4.00	3419-44	tail, helicopter transparent yellow	\$3.50
2562	window strip,SF Regal pass,set/2	\$3.00	2810S	handwheel boom,small,electric couplers	\$2.00	3419-48	helicopter blade,black	\$4.00
2563	window strip,SF Indian Falls,set/2	\$3.00	2810	handwheel, black disc casehard	\$1.75	3419-100	NAVY helicopter,single blade	\$18.00
2600-LS	lamp socket & bracket,madison car	\$4.50	2816-3	ladder 5 step black hopper	\$4.00	3424-33W	man,white, top brakeman,back slot	\$2.50
2600-I	windows set 2625 Irvington w/people	\$3.25	2817	caboose end (n)	\$12.00	3424-33B	man,blue, top brakeman,back slot	\$2.50
2623 AT	air tank see 715-15 in metal	\$2.00	2820	searchlight stamped yoke, orig	\$4.00	3424-78O	signal pole w/tell tails,orange	\$7.50
2623-12RH	Irvington door RH	\$5.00	2855-BLUE	decal, 1 side, sunoco/10,000g,wo/#	\$3.50	3424-78B	signal pole w/tell tails, black	\$7.50
2623-13LH	Irvington door LH	\$5.00	2855-WHITE	decal,1 side,sunoco gas oil/10,000g	\$3.50	3424-79	telltale metal pin original type	\$1.50
			2855SCREW	screw, tank dome, 6-32 fil hd black	\$0.35	3424-80	pole support base	\$9.00
			2855G	Gray tank dome, org paint	\$4.00	3424-85	"O-27 track trips,oper box car	\$2.40
						3424-86	"O" track trip,oper box car	\$2.40
						3428-12G	mail man, gray with magnet	\$3.50
						3428-12B	mail man, blue with magnet	\$3.50

3428-17G	mail bag, gray w/pin	\$1.25	3470-3	switch, red	\$5.00	3656-169B	vibration washer,pen,self ahd.	\$0.35
3428-17B	mail bag, blue w/pin	\$1.25	3470-4	basket,target launcher [blue]	\$8.00	3659-17	gear segement, arm	\$5.00
3429-100	MARINES helicopter, single blade	\$18.00	3472BOX	13Lx 25/8w 41/4H,or/blue window box	\$3.50	3662-79	milk can, grey plastic	\$1.25
3434-10	Man, chicken sweeper w/broom, gray, orig	\$3.00	3472-36LTI	milk man figure	\$4.00	3662-10/14	door, brown. Milk car [pair]	\$4.80
3444	driveline, white for vibrating motor 3ft	\$0.75	3472-36	milk car figure, org	\$5.00	3662-19	spring, milk car door,	\$0.75
3444-10LTI	pulley spool	\$1.00	3472-42	ORIG door RH milk car, egg shell	\$2.00	3666-12/13	roof set.rh-lh [light blue]	\$30.00
3444-10	hobo figure	\$2.40	3472-43	ORIG door LH milk car, egg shell	\$2.00	3672-1	bosco cans 1	\$3.50
3444-12LTI	pulley pivot	\$2.00	3472-44	ORIG door frame, milk car, egg shell	\$2.00	3672-5	bosco cans, set 5	\$13.50
3444-13LTI	spring pivot	\$1.00	3472-45	spring, milk car door	\$0.35	3672-7	bosco cans, set 7	\$18.50
3444-18LTI	hobo figure	\$2.00	3472-46	ORIG door assy, milk car assembled, egg shell	\$5.00	3672-50	milk platform, brown, yellow bosco	\$30.00
3444-32	cop figure	\$2.40	3472-46C	door, milk car assembled, egg shell, repro	\$5.00	3811-22	log, 5 3/4x 7/16	\$0.50
3451	logs, stained long 7/16x 41/4	\$0.30	3472-60C	door, MILK CAR assembled- white, repro	\$5.00	3830-119	sub rudder o-ring	\$0.60
3451 BS/W	brake stand no wheel CH	\$1.50	3512-33	side ladder 16 steps, black	\$3.25	3927-B	track cleaner bottle solid	\$5.50
3451-5CH	brake stand & wheel long stud,	\$2.00	3512-26	belt, fire or tv car car	\$0.75	3927-AS	sponge adhesive	\$0.75
3454-B	baby ruth cube black, orig style	\$1.80	3512-47	extension ladder	\$10.00	3927-S	sponge	\$0.50
3454-R	no stock baby ruth cube red, orig style	\$1.80	3512-68	ladder & carriage	\$18.00	3927-16	driving arbor, track cleaner	\$6.00
3454P	merchandise plain cube, brown	\$0.75	3512-47-68	extension ladder & carriage	\$20.00	3927-29	swivel bracket	\$3.00
3454-M	no stock baby ruth cube maroon, orig style	\$1.80	3512-59	red lens, fire car	\$4.00	3927-32	wiper carriage assy.	\$8.40
3454-40ORG	silver roof door, org	\$2.00	3519	satellite	\$15.00	3927-36	toggle spring	\$0.60
3459-8	handrail, Orr dump car	\$3.00	3520-7	bracket, vibrating searchlight	\$7.50	3927-47	sponge plate	\$1.50
3459-9	bracket, Orr dump car	\$2.10	3520-9	bracket searchlight, no base housing	\$1.20	3927-50	track wipe	\$0.30
3459-16CH	arm w/gear CH, dump car	\$2.00	3520-11B	searchlight housing assy. w/3520-7 bkt	\$10.25	5543-P	O fiber track pins dz. Lionel	\$2.00
3459-17CH	pinion arm w/gear, CH, dump car	\$2.00	3520-11A	searchlight housing assy. w/3520-9 but	\$6.50	6001-07	traction tire.alco/PA-1 LTI	\$1.00
3459-19	steel gear	\$3.00	3520-11	searchlight housing, gray	\$3.25	6026T-LL	tender body plastic with lionel lines	\$30.00
3459-20	screw pivot	\$1.00	3520-13	reflector, plastic searchlights	\$1.20	6026-3	body, PENN	\$35.00
3459-27	frame cover, fiber board	\$4.75	3520-16	drive washer, 3 finger	\$1.00	6026-7	drawbar, 8 wheel tender, org	\$2.00
3459-37	groove rivet large	\$1.60	3520-16B	drive washer, 6 finger	\$1.00	6026-7LTI	drawbar, tender	\$2.00
3461	logs, stained short 7/16x 41/4	\$0.30	3520-42	adhesive washer	\$1.00	6103-11	hatch, hopper, tuscan	\$0.50
3661-5O	dump frame, orange LTI	\$3.00	3530-D	door, w/lettering blue, set/2	\$16.00	6111	bracket to hold logs, pipes	\$3.00
3661-5B	dump frame, Black LTI	\$3.00	3530-6	guide door	\$1.20	6111L	logs, stained long 6"	\$0.30
3661-5Y	dump frame, Yellow LTI	\$3.00	3540-5	radar screen. small silver/black	\$15.00	6112-plain	cannister w/o data, yellow or white	\$1.25
3462-S	milk can, org wo/ magnet	\$1.75	3562-8	bracket, barrel car man	\$2.10	6112-25-5	cannisters, white set/2	
3462P-1	milk platform, green, white	\$30.00	3562-48	ramp extension, 362 barrel loader	\$3.60	6112-25-12	cannisters, white/set/4	
3462-3AD	door, metal and frame assy.	\$4.80	3562-62	man blue, t slot, 1 arm up	\$2.50	6151	range patrol truck	\$16.00
3462P-8	steps, milk car platform	\$2.10	3619Y	recon helicopter, yellow PN 0319-100	\$15.00	6175	Rocket, Navy 175-50	\$12.00
3462-14	door, swinging, milk car	\$1.50	3619R	recon helicopter, red	\$16.00	6220-D	decal, 1/4 GM side, self/adh(pr)	\$1.00
3462P-14	deck (n) for milk car platform	\$2.00	3619	roof set.rh-lh [black]	\$25.00	6250-D	decal, seaboard letters side(ea)	\$1.75
3462-15	pin, door	\$0.50	3650	crank, searchlight car, ch	\$1.50	6250-D1	decal, seaboard heart circle(ea)	\$1.75
3462-16	spring, RH milk car door	\$0.35	3650-2	spool assy, orig	\$15.00	6257-10	truck pivot clip	\$0.60
3462-17	spring, LH milk car door	\$0.35	3650-30	searchlight, mag base, w/wire	\$20.00	6352-1	door, Brown LTI	\$3.00
3462-27	spring to hold body	\$1.20	3650-31	Eyelet. Searchlight yoke	\$0.50	6356-10	door guide	\$1.00
3462-70	milk can w/magnet	\$1.00	3651-30	log, 7/16x5 natural	\$0.75	6361	log car spring and chain set	\$3.60
3462-84	spring, milk car torsion spring	\$0.75	3652-38	small wood barrel, 12 to 18 barrels	\$0.40	6413	elastic for load	\$1.00
3464-L	large trigger assy, operating box car	\$3.50	3656-153S	straight stud, brakewheel/door guide (S)	\$0.25	6413W	wire satellite car	\$3.00
3464-S	short trigger assy, operating box car	\$3.50	3656C	chain w/2 rings	\$3.25	6413P	satellite plate set	\$5.00
3464-7	spring, trigger box cars	\$0.35	3656D	Armour Stock door decal, self/adh	\$2.00	6413KIT	capsules-wire-bands-plate	\$30.00
3464-9	spring, lever	\$0.70	3656-5ORG	Orange cattle door w/bracket, orig	\$3.00	6413E	elastic, satellite car	\$2.50
3464-10	shoulder rivet	\$1.00	3656-5	door only metal, orange cattle car	\$4.00	6414EACH	auto, you pick color	\$8.00
3464-12	pin, trigger plunger	\$2.00	3656-17G	vibration washer, car, self adh.	\$0.35	6414-auto-y	auto's set of 4 all yellow	\$30.00
3464-14	armature, trigger plunger	\$0.90	3656	white cow	\$1.80	6414-WS	wheel set for auto 2 wheels 1 axle	\$3.20
3464-16	rivet see 622-17	\$0.25	3656-34	black cow	\$1.80	6414-AUTOS	auto's set of 4 colors chrome bumpers	\$30.00
3464-17	figure, blue 2 arms up, Animated car	\$2.50	3656-66	ground clip, cattle car	\$1.80	6414-auto-r	auto's set of 4 , red/gray bumper (madison)	\$50.00
3464-18	rivet	\$0.20	3656-67	'o' power blade	\$1.00	6414G	auto gray bumpers, front/rear, set	\$6.00
3464-20	door, metal, plain/black	\$3.50	3656-68	'O-27' power blade	\$1.00	6414WS	auto wheel set, 2wheels-1axle	\$3.20
3464-22	door, metal, marker/black	\$3.50	3656-129	ramp, corral painted yellow	\$12.00	6414-auto-g	auto set of 4 all green	\$30.00
3464-35	screw, body mount 4-40x5/16 rh	\$0.25	3656-153	spiral drive stud 715-21 wheel	\$0.15	6414-auto-b	auto's set of 4 all brown	\$30.00
3464-43S	plunger housing, plastic small	\$1.20				6415-BLUE	decal, 1 side 8000 gal w/ 6415	\$3.50
3464-43L	plunger housing, plastic large	\$1.20				6416	boatloader, self/adh decal(pr)	\$4.00
3470	target balloon,	\$0.90				6417-5	window shell, N5C porthole caboose	\$2.00
						6417-10	caboose end, N5C porthole caboose	\$3.50

6417-11	light socket, N5C caboose	\$3.00	6650-51	release button	\$5.40	A-77	eyelet, for 289e-20 clip	\$0.25
6418-5	elastic assembly, 4",white	\$2.50	6650-80-RR	rocket, red over red	\$5.00	AM-62	stud,intermediate gear	\$1.00
6418-8	elastic assembly,8",white	\$2.50	6650-80-WW	rocket, white over white	\$5.00	AM-70P	gear intermediate,molded in black delrin	\$2.75
6418-9	elastic assembly,6",white	\$2.50	6650-80-WR	rocket, white over red	\$5.00	AM-70-S	stud, gear Lionel jr.	\$1.00
6418-10	elastic assembly,10",white	\$2.50	6650-80-RW	rocket, red over white	\$5.00	AM-70L	gear,orig Lionel JR Motor	\$7.50
6418-12	elastic assembly,12",white	\$2.50	6651	wood cannon shells	\$0.60	AM-70	gear,intermediate,METAL	\$5.00
6420-45	work caboose end rail	\$2.25	6656-6	door,metal non-oper cattle, yellow	\$4.00	AM-84	axle,smooth,drive wheel, Lionel jr..130D	\$1.00
6430-31	van roof,white	\$3.00	6660	boom & mast assy, Yellow	\$30.00	M-53	brush, long early motors,(pr 72	\$1.50
6434-7	chicken figure insert	\$2.00	6672-16	guide door,reefer 4 7/8"	\$1.00	B-1	Greenberg's, Lionel price guide, 1901/2002	\$11.95
6446-6	truck mounting frame	\$2.50	6801	elastic, boat/missile rocket,9", 6418-9	\$2.50	B-3	Greenberg's, postwar #7 LIONEL service manual	\$21.95
6446-10	roof clip	\$0.75	6801-64	gray cradle, boat/ ICBM missile rocket	\$3.00	B-17	Lionel's HO illustrated service station parts book, reprint	\$35.00
6446-3S	hatch,hopper,silver	\$0.60	6810	Cooper Jarrett plates set/2	\$4.00	B-19	TCA pre war Lionel Standard of the World, Best prewar book	\$34.95
6454-32 black	door,for box car, black [pair]	\$4.80	6812-9Y	platform,dr yellow	\$12.00	B-20	Beginner's guide book, to repairing Lionel trains	\$14.95
6454-32brown	door, for box car, brown [pair]	\$4.80	6812-8G	platform, gray	\$12.00	B-21	Kalmbach, easy layouts book.	\$14.95
6460-12S	handwheel,solid spoke,screw on	\$2.00	6812-26LY	crank & screw, light yellow	\$4.00	B-22	book, Kalmbach, wiring your layout vol. 1	\$12.95
6460-12P	handwheel, solid spoke press on,CH	\$2.00	6812-26DY	crank & screw, dark yellow	\$4.00	B-23	book, Kalmbach, wiring your layout vol. 2	\$12.95
6460-12	handwheel open spoke press on,CH	\$2.00	6820	band set	\$6.00	B-24	book, Kalmbach, wiring your layout vol. 3	\$14.95
6460-14B	boom screw w/o handwheel long	\$3.00	6822-52	searchlight housing,black	\$3.25	B-26	book Kalmbach, S ga 2002 pocket price guide	\$12.95
6460-14	boom screw & handwheel long	\$4.00	6822-52A	black light,yoke,lens,reflector assy	\$6.50	B-29	Greenberg's prewar Lionel parts 379 pages	\$39.95
6464-BOX	6464 box, org/blue	\$3.50	6828-126	Boom end section P&H	\$5.00	B-30	O gauge reference manual 1 armatures	\$29.95
6464-16	straight stud,brake wheel/guide (L)	\$0.25	6828-127	Boom center section P&H	\$5.00	B-292-L	transformer cord, with L on plug	\$3.50
6464-5	guide door,orig, box car 3 5/8"long	\$1.00	6828-128	Boom base section P&H	\$5.00	B-292	no stock trans cord, 6ft.,#18g lg plug UL	\$2.00
6464-5LTI	guide door,	\$1.50	6900-55	lantern	\$1.00	B-292A	transformer cord, 6ft.,#18g sm plug UL	\$2.00
6464-7	door, plastic 5/pane off white for painting	\$1.50	8020-15	window shell, ALCO	\$3.00	BAL	pickup bracket, no roller	\$2.10
6446-12	spring,hopper hatch	\$1.50	8020-21	decal, santa fe all MPC alcos	\$3.75	BAL-1	flat armature commutator	\$5.00
6464-154	door, plastic, yellow/5 panel	\$2.00	8030-14	lamp socket clip on for 161 wedge bulb	\$3.50	BALGEAR	gear,std bal wheel ,used black,orig	\$5.00
6464-282	door, plastic,off white/5 panel	\$2.00	8030-35	dummy-F-3 B truck,black side frames	\$25.00	BL2-9	rollers and brass spring, bal	\$7.50
6464-525	door, red 5/panel LTI	\$3.00	8030-76	pilot, small 3 step	\$4.00	BL2-19	electric BAL wheel assy.set/4bearings,axles,gears	\$45.00
6464-704X	door, plastic, lt.red 5/panel	\$2.00	8040-151	headlight lens	\$1.00	COAL	coal in LTI cloth bag 4oz	\$4.75
6466	tender floor,use2466w-3,4w trucks	\$10.20	8141-kit	liquid smoke kit,cap/element,fiber	\$5.50	CBC-1S	combo coupler long,w/spring rivet on	\$5.50
6467-6	bulkhead (old style)	\$6.00	8141-55LTI	resistor,smoke unit	\$1.00	CBC-1	combo coupler,long,rivet on	\$5.50
6468-5	guide door, 6"	\$1.20	8363-13	blank number boards [pair]	\$1.50	CON-11	spring for manual reverse switch E-units	\$0.50
6469	tank,Liquefied Gases	\$10.00	8477-80	Underframe directional control	\$4.00	CON-20	manual reverse switch (8-10)	\$20.00
6511-14	gray plastic pipe (1), need 5 for load	\$0.40	8507-150	brush,shunted,pair (improves power)	\$2.50	CON-40	controller,260e-220-520-820-2820	\$25.00
6812	astronaut	\$3.00	9050-SET	wheel set for fast angle 2 wheel 1axle	\$1.50	CP-1A	plate,box coupler [n],large	\$0.50
6512	figure & cage (black) & platform 6512-5/11	\$10.00	9050-56	knuckle plastic w/spring, use rivet TC-23	\$0.60	CP-1B	plate,box coupler [black],large	\$0.45
6517-6	caboose end,bay window	\$4.00	9050-52	wheel, fast angle mpc car truck	\$0.40	CP-1C	plate,box coupler [n],med.1938	\$0.45
6517-7LTI	stove stack, plastic	\$1.00	9160-20	lamp socket,clip on,2 wire, for 161 wedge bulb	\$3.50	CP-1D	plate,box coupler [black],med.1938	\$0.45
6517-7	stove stack, metal	\$1.50	2-56N	stanchion hex nut,small,nickel	\$0.15	CP-1E	plate,box coupler [nickel],small 1936	\$0.45
6517-7CH	stove stack, metal CH	\$1.50	2-56BR	hex nut std [br]	\$0.10	CP-1F	plate,box coupler [black],small 1936	\$0.45
6517-8	ladder bw caboose	\$2.00	2-56SS	hex nut std [ss]	\$0.10	CP-5-A	box coupler hood [knuckle w/pin 1940	\$1.50
6517-10LTI	window shell BW caboose	\$3.00	2-56B	stanchion hex nut,small,brass	\$0.15	CP-5-B	box coupler hood [knuckle] wo/pin 1941-42	\$1.50
6520-11	lens,searchlight	\$1.50	3-48HN-B	hex nut [n] alt# E-68	\$0.10	CP-7-S	coupler,latch,short, w/spring, twist on	\$3.50
6520-16	bracket for cast searchlight	\$3.00	3-48HN-N	hex nut [br]	\$0.10	CP-7	latch coupler, short,bent, twist on	\$2.10
6520-37	eyelet for bracket	\$0.50	3-48	nut (b)	\$0.15	CP-8	coupler,latch,short,bent,rivet on	\$2.10
6555SCREW	screw, tank dome, 6-32 fil hd black	\$0.25	4-36HNB	hex nut [black]	\$0.10	CP-9	latch coupler, short, straight, twist on	\$2.50
6555-black	decal,1 side,silver tank,black 6555#	\$3.50	4-36HNN	hex nut [n] alt# 61-9	\$0.10	CP-9S	latch coupler w/spring orig	\$4.00
6555-D	decal,s.u.n.x. 6555,black(ea)	\$2.00	4-40HNB	hex nut [black]	\$0.15			
6650	tip,rocket,blue	\$1.25	4-40HNN	hex nut [n]	\$0.10			
6560-12	boom,no trim,black	\$8.50	4-40Z	hex nut [z]	\$0.15			
6560-13	crane hook & block, CH straight w/pully	\$3.50	9500-18	fixed coupler,plastic,pass cars	\$2.40			
6560-20	boom elevating nut,stamped	\$1.20	9500-999	spring,mpc 6 wheel trucks	\$0.50			
6560-21	speed nut,cab pivot	\$0.35	5-40	nut, square	\$0.10			
6561-6	elastic assembly,4" w/ends,white	\$2.50	9600-998	eyelet,load clips[X6]	\$0.25			
6567-34	boom crane,orange	\$7.00	9600-999	load clip,double trailer loads	\$2.00			
6650-13	E clip, missile rocket launch car	\$0.50	9601-999	load clip,single trailer load	\$2.00			
6650-20	button spring	\$1.60	6-32HB	hex nut [black] alt# 5c-99	\$0.10			
			6-32HNN	hex nut [n] alt# 81-22	\$0.10			
			8-32-B	hex nut [black]	\$0.10			
			8-32-N	hex nut [z] alt# t-69	\$0.10			

	twist on		NTCL-1	Light coil coupler truck,roller&blackshoe	\$18.00		treated	
CP-8-S	coupler, latch w/spring	\$3.50	NTCLD-1	light truck complete, roller,no coil coupler	\$15.00	SM-59ORG	Pick up Assy. W/tag	\$20.00
CP-12	pin, latch coupler to pocket,sl-83	\$0.30	OC-18	O steel track pins lionel	\$0.10	SM-59	contact shoe, STD super mtr, fiber	\$12.00
CP-21-S	coupler latch long /w spring rivet on	\$3.50	OM-4	intermediate gear,orig	\$5.00	SM-71	compound gear (2-87) super mtr	\$4.50
CP-21	coupler,latch, long shank,rivet on	\$2.10	OM-6	gear stud,orig	\$2.00	SM-72	drive wheel std elec loco,red,set/4	\$24.00
CP-38TOOL	service tool for vice,holds hook for peaning	\$15.00	OM-16	armature assy, orig	\$25.00	SM-76-SR	PU Spring & Roller Brackets org	\$7.50
CP-38B	hook,box coupler (black)	\$0.40	OM-21	screw, brush plate, orig	\$1.50	SM-318-2K	roller only ,use rivet,481-12	\$1.00
CP-38N	hook, box coupler (nickel)1938	\$0.40	OM-22	spring,brush,pair	\$1.00	SM-318-2T	roller, std. loco pickups,built in pin	\$1.00
CP-43	swivel pin, box coupler	\$0.60	OM-33	Collector Assy	\$15.00	SM39-42	gear,compound,24tx48t	\$6.00
CP-59	stud, truck pivot longer than cp-58	\$0.75	OTC-1	track lockon LTI	\$7.50	SM39-42X	gear compound,24tx48t counterbored for screw	\$6.00
CP58	stud,truck for clip	\$0.75	PWBPN	prewar binding post,lamp/acc,(88-2)(N)	\$1.25	T1/8	ft,1/8"white tubing replace cracked rubber insul.	\$0.50
CTC	lockons, new	\$3.00	PWBP	prewar binding post,lamp/acc,brass	\$1.25	ST-384S	track pliers 0&std ,repro,7"service tool	\$9.00
69-5041	027 insulating track pins dz.lionel	\$2.00	PT-1	basic post/war truck, staple wo/stud org	\$5.00	ST1/8	ft,1/8" shrink tube 12" black	\$1.00
6-5041	027 insulating track pins dz.	\$2.00	Q-90	f bulb,bay,small, 6v SUB 51C,lamp	\$0.75	ST1/4	ft,1/4" shrink tube 12" black	\$1.00
6-5042	027 steel track pins dz. lionel	\$2.00	R-36	wiper arm	\$1.80	ST1/16	ft,1/16" shrink tube 12" black	\$1.00
6-5543	O fiber track pins track dz. Lionel	\$2.00	R-38	steel washer	\$0.50	ST3/32	ft,3/32" shrink tube 12" black/white	\$1.00
6-5551	O steel track pins dz. Lionel	\$2.00	R-68G	green lens,V-Z transformer	\$1.50	cleaner-2	restorzit train cleaner	\$9.00
6-5551-1	O steel track pins lionel	\$0.15	R-69R	red lens,V-Z transformer	\$1.50	ST-300REPRO	set of small nutdrivers 1/8-3/32-3/16-7/32-1/4	\$28.00
H-9	strap headlight w/screw [n]	\$2.00	R-81CH	voltage control shaft casehard	\$3.00	ST-302	springadjusting tool	\$14.40
H-17	headlight strap type w/wire 248 [n]	\$3.50	R-82	fibre washer	\$1.25	ST-303	E-unit spreader, tool	\$3.00
SM318-2T	roller, std. loco pickups,built in pin	\$1.00	R-91	spring,lamp socket	\$0.30	ST-311	wheel puller 2 tips,ST-311	\$35.00
SPADE1	spade solder lug 22-18 wire-6 stud	\$0.15	R-92	lamp socket, 3 tabs large, orig	\$1.25	ST-384	track pliers 027,import,repro,6"service tool	\$9.00
SPADE2	spade solder lug 22-18 wire-10 stud	\$0.15	R-78	fiber shoulder washer	\$1.50	T-69	8-32 hex nut	\$0.20
SPADE3	spade solder lug 16-14 wire -6 stud	\$0.15	RSC-30	ft,4 conductor flat ribbon cable/ wire	\$0.50	T-70	nut, 6-32	\$0.20
SPADE4	spade solder lug 16-14 wire-10 stud	\$0.15	RW-60	box,transformer		R-97	lamp contact & wire (61-22)	\$1.60
SPADE5	spade solder lug 10-12 wire-10 stud	\$0.15	RW	transformer,decal self/adh(ea)	\$4.00	T-110	brass washer,orig	\$0.50
KL-8	light contact & wire 8" (61-22)	\$1.60	RW-27LTI	red lens,clear/ translucent LTI	\$0.75	T-159-S	repair binding post 8/32	\$0.65
KL-24-6	light bracket and strap headlight	\$5.00	RW-27	red lens, orig great color	\$1.00	T-159-R	repair binding post rivet on	\$1.00
KL-2-8O	original light bracket	\$6.00	RW-24	handle,black	\$3.10	T-160	nut, binding post zw,kw trans	\$0.75
KL-2-8	light bracket & socket wire/bulb,lamp	\$6.00	S	transformer,decal self/adh(ea)	\$4.00	TC-23-N	rivet for knuckle spring (nickel)	\$0.15
KW	transformer,nameplate self/adh(ea)	\$4.80	smoke-1	liquid smoke,1 oz Barts safety cap w/dropper	\$5.50	TC-11ORG	Coil Coupler Assy 1945	\$12.00
KW-BOX	kw box for transformer		S-21	pickup bracket,prewar o/std ts-21	\$2.50	TC-18ORG	plastic side frame	\$2.00
KW-39	A cap	\$1.25	SH-2KIT	1 headlight 1fiber 1contact 1bulb 1screw	\$7.50	TC-19	1945 Coil Coupler	\$0.35
KW-40	knob, black	\$2.00	SH-2	'O' castheadlight, [p] w/screw (steel die)	\$4.50	TC-21CH	knuckle,coil couplers no notch	\$1.00
KW-41	B cap	\$1.25	SL-45	brush plate kit for 150 series	\$15.00	TC-22	knuckle spring, same as 480-16	\$0.15
FWM	window material,frosted 4"x9"	\$1.50	SL-77	axle drive wheel,prewar 150/250,180d	\$1.00	TC-23	rivet for knuckle spring (black)	\$0.15
LW-D	transformer,decal self/adh(ea)	\$2.00	SL-83	pin ,for triangle coupler pocket,cp-12	\$0.35	TC-43	black shoe only,pickup	\$0.75
LW-RP	repair binding post	\$0.60	SL-85	armature pinion gear,12t,.289od,.112ID	\$2.00	TC-70	wheel,post war repro /no angle	\$0.40
LW-85	handle,clear,'L' in green	\$12.00	SL-90	bushing axle,o/std super motor set/4	\$2.50	TC-70ORG	wheel, original postwar lionel	\$0.50
LW-86	green button	\$4.00	SL-95	drive wheel,O,red,spoked,150elec set/4	\$21.00	TC-102	bottom frame assy,w/coil coupler ORG	\$12.50
LW-100	compression ring,TOS	\$1.25	SM-76ORG	Pickup Assy.	\$20.00	TC-109	insulator,black shoe, black	\$0.25
M-46	brush tube	\$2.00	SLS-1	rivet, cu flathead, pickup tag	\$0.25	TC-109BR	insulator,black shoe,brown	\$0.50
M-47	brush cap & screw	\$2.00	SLS-7	20 t. pinion gear.457odx.09id	\$3.00	TC-110	Coupler head & coil coupler assy	\$7.50
M-50	spring,brush	\$0.50	SLS-11	compound gear,replaces fibre16tx44t	\$6.00	TC-112	spring,plunger,coil couplers	\$0.50
M-50A	spring, brush	\$0.50	SLS-35	drive wheel,O,red,solid , 248 elec set/4	\$21.00	TC-113	plunger,coil couplers	\$0.50
M-58-65	pickup complete,33-38-42 locos	\$9.00	SLS-40B	pickup assy 0,copper,150/250/257/262	\$10.00	TC-118	o axle,post war cars & trucks .090d	\$0.25
M-65	slide shoe,33-38-42 loco	\$2.25	SLS-45	gear, 'o'wheel. except bal 62t	\$5.00	TCL-26b	black insulator,1947flying shoe pickup	\$3.00
NH-11KIT	1 headlight 1contact 1fiber 1 bulb 1screw	\$7.50	SLS-48	pickuo assy [n] spring,238,249-later loco	\$12.00	TCL-26	brown insulator,1946 flying shoe pickup	\$3.00
NH-11-L	std.headlight,cast,[p],std elec w/leg	\$4.50	SLS-254-3	roller,pre/post-war cars/whistles/locos	\$0.75	TCLS-2ORG	base plate & roller org	\$12.00
NH-11	std.headlight,cast,[p],std elec (steel die)	\$4.50	SLS-254-25	intermediate gear/shaft,orig	\$11.00	TCL-35	spring,1946 flying shoe pickup	\$0.50
NH-12-F	fiber contact, cast headlight,NH-9	\$2.00	SLS-254-19	swivel pin, switch levers 711-721	\$0.40	TCL-36	rivet,1946 flying shoe pickup	\$0.25
NH-12-R	contact retainer, cast headlight,NH-6	\$1.20	SM-38	axle,std electric motors.180D bal/super	\$1.00	TCL-40	bottom frame assy,w/ & roller ORG	\$12.50
NTC-1	coupler truck w/coiler coupler	\$15.00	SM-49	spring,brush (super-mtr) heat	\$1.00	TCL-42-A	collector assy. w/roller,side offset	\$4.50

TCL-42-P	plastic only, for collector,side offset	\$1.25
TCL-44	pickup roller,same 418T-39,TS-21R	\$0.75
TCL-45	spring tapered,pickup	\$0.35
TCLD-2	bottom frame assy,w/roller PU,tenders,orig	\$12.50
TL-2	tinplate wheel, 200	\$3.00
TL-5	axle thick,200 series.180D ,319T-4	\$2.00
TM-4	axle med, 500 series 9T-20 .125D	\$2.00
TS-2	axle,'o' prewar cars [n] .125d	\$1.25
TS-3	'o' tinplate [n] wheel,prewar cars [n]	\$2.60
TS-5B	box coupler hood,bar,curved guide switcher	\$1.50
TS-5A	box coupler hood,bar,straight guide	\$1.50
TS-20	stud truck, for cotter pin, (br)	\$0.75
TS-21-S	spring,pickup,straight,sub 418T-30	\$0.35
TS-21-R	roller,same 418T-39,TCL-44	\$0.75
TS-21-KIT	pickup bracket roller kit	\$6.00
TS-21B	pickup bracket,prewar ,same S-21	\$2.50
TS-21	bracket,roller fiber spring rivet eyelets kit	\$6.00
TS-70-N	clip,horseshoe [n] 480-18	\$0.20
TS-70-B	retaining ring, horseshoe [blk]	\$0.15
TS-70	clip,horseshoe [n] 480-18	\$0.20
TS-100	adapter, low trucks pre to postwar couplers	\$1.20
TS-162	adapter, hi trucks pre to post couplers	\$1.20
TT208BS	Black slide shoe only	\$1.00
TT-3	wheel black tinplate side, orig	\$2.50
TT5	axle," O" car wheels 752 vestuble.130d	\$1.00
TT-22	spring, Knuckle	\$0.30
TT-116	long plunger, box coupler ts truck 2inches	\$4.00
TT-134SET	tt-134-b bkt/tt234 tcl-44 roll/tcl-45 sp	\$2.60
TT-1941	box coupler & drawbar,1941 trucks,orig	\$4.00
TT-208O	black shoe, orig	\$1.25
TT-208set	set black shoe/fiber/rivet	\$1.25
TT-208BS	black shoe only	\$1.00
TT-208	black shoe	\$1.00
TT-210	rivet, for black shoe orig	\$0.15
TT-218	short plunger,box coupler 15/8 inches	\$4.00
TT-134	roller pickup bracket (n)	\$1.00
TT-234	rivet, roller pickup bracket	\$0.50
TW-D	transformer,decal self/adh(ea) 21-9	\$4.00
UCS-40	controller,rewired 2 button	\$10.00
UCS-44	ft,4 conductor flexible flat ribbon cable/ wire	\$0.50
USC-49	solder lug for wire ends	\$0.20
V-21	solder lug	\$0.30
V-31	solder lug	\$0.30
V36B	lens U36 LTI	\$1.65
V-45	carbon roller,zw	\$0.55
V-82	box,150watt V transformer,w/insert	\$15.00
V-93	pin, carbon roller	\$0.25
V-102	shaft, long	\$12.00
V-107	transformer,decal self/adh(ea)	\$5.00
V-115	gear and bushing	\$10.00
V116O	small Knob. W/bushing into case,orig	\$6.00
V-116	small knob assy.V trans repro	\$5.00
V-117	large knob assy.V trans repro	\$8.00
V-117O	large knob assy.V trans , orig	\$8.00

V-119	lamp contact & wire (61-22)	\$1.75
vw_BOX	box w/inserts, no end printing	\$15.00
W-10	solder lug	\$0.25
WSR-1	whistle relay,orig	\$30.00
WS-4	4 blade whistle impeller,cast	\$6.00
WS-60	whistle gasket laser repro	\$2.75
WS-8	8 Blade whistle impeller,cast	\$6.00
WS-61	rivet, valve gear to frame	\$0.90
WS-66	brush plate assy, orig	\$12.00
WS-69	lockwasher #6	\$0.10
WS-110-S	brush & spring ,sticks together,pair	\$1.80
WS-110	brushes, carbon pair	\$1.00
TC-120	spring,coil coupler contact	\$1.20
WS-136	whistle impeller,dished back,plastic	\$7.20
WS-101	armature only, metal whistles	\$10.00
WS-143	brush plate, plastic whistle	\$7.50
WS-147	spring,for brush	\$0.50
WS-149	armature only,plastic whistles	\$10.00
WS-176	whistle body only ,orig	\$7.50
WS-94	whistle impeller,raised back,bakelight ORG	\$12.00
WS-94R	whistle impeller,raised back,plastic	\$7.20
Z-BOX	box, 250watt transformer,w/insert	\$15.00
Z-DECAL	transformer decal self adh	\$5.00
Z-16	shaft and gear, short	\$12.00
Z-22	circuit breaker old style black box	\$15.00
ZW	2 carbon rollers and 3 pins	\$1.25
ZW-INFO	COPY ZW INFO	\$3.00
ZW-22	jewel ferrule	\$3.00
ZW-23LTI	green lens, clear/ translucent LTI	\$0.75
ZW-23	green lens, orig, great color	\$1.00
ZW-55	brass contact tab	\$2.40
ZW-58	retaining pin	\$0.60
ZW-74	switch rivet	\$1.20
ZW-96	outside handle, RH	\$13.00
ZW-99	outside handle, LH	\$13.00
ZW-102	rivet,zw carbon roller	\$0.25
ZW-120	screw,zw cover,12x 3/4 s.t.o.h.	\$0.25
ZW-121	hex screw, base,	\$0.25
ZW-157	bushing	\$1.80
ZW-158	centering spring	\$2.00
ZW-166	spacer	\$0.75
ZW-232	circuit breaker side mount	\$9.00
ZW-250	transformer,plate 2 1/2self/adh(ea)	\$5.00
ZW-325	transformer,plate 3 1/4self/adh(ea)	\$5.00
ZW-EMB	rivet ,for case emblem, 1/8d x 1/4L	\$0.25
ZW-BOX	box w/inserts,275W no end printing	\$15.00

2-56x3/16FH	f.h. screw	\$0.25
2-56X3/16	b.h. screw ss	\$0.25
2-56x3/16RH	r.h. screw	\$0.25
2-56X1-4PB	phil bh screw ss	\$0.25
2-56x1/4FH	f.h. screw	\$0.25
2-56X1/4N	r.h. screw [n]	\$0.25
2-56x1/4RH	r.h. screw,700 turbo gen	\$0.25
2-56X1-4PR	Phil rh screw	\$0.25
2-56x5/16BHD	b.h.screw	\$0.25
2-56X5/16RH	r.h. screw	\$0.25
2-56x7/16BH	r.h.screw	\$0.25
2-56x1/2	f.h. screw	\$0.25
2-56X7/8	fil hd screw	\$0.25
2-56x1FH	f.h. screw	\$0.25
2-56x1BH	b.h. screw	\$0.25
3LW	lock washer [z] (671-214)	\$0.10
3FWB	flat washer [b]	\$0.10
3FW	flat washer [z]	\$0.10
3-48X3/16P	Phil r.h.screw,201 ft step	\$0.25
3-48X3/16	set screw,700 motor coup	\$0.25
3-48X3/16R	r.h. screw, cast tender step	\$0.25
3-48X1/4F	f.h.screw 700 valve support	\$0.25
3-48x1/4 BH	b.h. screw	\$0.25
3-48X1/4	oval head screw	\$0.25
3-48X5/16	bind hd screw 726 pup	\$0.25
3-48X3/8	f.h. screw,773 pilot	\$0.25
3-48x1/2FH	f.h. screw	\$0.25
3-48x1/2	r.h. screw	\$0.25
3-48X11/16	Phil f.h. crank screw 226e-37	\$0.25
3-48X3/4	Phil f.h. screw extra long 226e-37	\$0.25
3-48x1RH	r.h. screw	\$0.25
3-56x3/16	r.h. screw	\$0.25
3-56x1/4	r.h. screw	\$0.25
4D.S.	drive screw 2023 fixed coupler	\$0.15
4FW	flat washer [b] thick	\$0.10
4DS	drive, screw	\$0.10
4LW	lock washer	\$0.10
4FT	flat washer [b] thin	\$0.10
4x3/16PH	pan hd.screw	\$0.25
4X3/16	r.h.s.t. z screw caboose	\$0.25
4X1/4FST	fh.s.t.screw,eunit,6464 bdy	\$0.25
4x1/4HEX	hex hd screw s.t. (B)	\$0.25
4X1/4P	pan head screw	\$0.25
4X1/4PO	phil oval hd s.t. screw b unit	\$0.25
4x1/4RH	r.h. screw	\$0.25
4X1/4RZ	r.h. s.t.z screw	\$0.25
4X3/8RST	r.h.s.t.z.screw	\$0.25
4X3/8FSTZ	f.h.s.t.z. screw	\$0.25
4X3/8	phil pan hd screw	\$0.25
4X7/16	phil r.h.s.t.z.screw	\$0.25
4X1/2	phil pan hd screw	\$0.25
4X1/2RSTZ	r.h.s.t.z.screw,plastic tdr	\$0.25
4X9/16	r.h.s.t.z.screw,60 body	\$0.25
4-36X1/8	bind hd screw,700 oil plug	\$0.25
4-36X3/16R	r.h. screw,224t body	\$0.25
4-36X3/16	f.h. screw,700 e unit	\$0.25
4-36X1/4FN	fil hd. screw [n]	\$0.25
4-36X1/4	phil r.h.screw,201 ft coup	\$0.25
4-36X1/4RN	r.h. screw [nickel] prewar	\$0.25
4-36X1/4R1	r.h.screw,226 t body, 450-54 socket	\$0.25
4-36X1/4FL	fil hd screw,cast tdr step	\$0.25
4-36X1/4F	f.h. screw	\$0.25
4-36X5/16	f.h. screw,700 pilot	\$0.25
4-36X3/8F	f.h. screw,700 cowcatcher	\$0.25
4-36X3/8FN	fil hd. screw [n]	\$0.25

COMMON SCREWS

Part #	Description	Price
2x1/8	drive stud	\$0.25
2X3/16SS	phil rht screw ss	\$0.25
2X3/16R	r.h.s.t. z screw	\$0.25
2X3/16	phil r.h.s.t.screw,bellframe	\$0.25
2X1/4PRZ	phil rh z screw ss	\$0.25
2-56X1/8	phil rh screw	\$0.25
2-56x1/8B	b.h. screw	\$0.25
2-56X1/8F	fil hd screw ss	\$0.25
2-56x1/8RH	r.h. screw	\$0.25
2-56X3/16F	fil.hd screw,2403 backlight	\$0.25

4-36x3/8R	r.h.screw [nickel]	\$0.25
4-36X3/8FL	fil hd. screw	\$0.25
4-36X7/16	f.h. screw,700t body	\$0.25
4-36X1/2	fil hd. screw [n]	\$0.25
4-36X1/2F	f.h. screw 700t body	\$0.25
4-36X1/2R	r.h.screw	\$0.25
4-36X1/2RN	r.h. screw [nickel] prewar	\$0.25
4-36x5/8R	r.h. screw	\$0.25
4-36X5/8	f.h. screw,700e hanger	\$0.25
4-36X3/4FN	fil hd screw [n]	\$0.25
4-36X3/4RN	r.h. screw [nickel]	\$0.25
4-36X3/4R	r.h. screw,226 boilerfront	\$0.25
4-36X7/8	fil hd. screw [n]	\$0.25
4-36x7/8R	r.h. screw	\$0.25
4-36X7/8RN	r.h. screw [nickel]	\$0.25
4-36X1	r.h. screw	\$0.25
4-36X1 1/8	r.h. screw 700 weight	\$0.25
4-36x1 1/16	r.h. screw	\$0.25
4-36x1 1/4	r.h. screw	\$0.25
4-40x1/8	f.h. screw	\$0.25
4-40X1/8B	bind hd screw	\$0.25
4-40x1/8SS	f.h. screw [ss]	\$0.25
4-40X1/8H	hex head screw [n]	\$0.25
4-40X1/8R	r.h. screw	\$0.25
4-40x3/16BH	b.h.screw	\$0.25
4-40X3/16R	r.h. screw,2321 brush plate, 022	\$0.25
4-40X3/16	f.h. screw,50 brush plate	\$0.25
4-40x1/4B	b.h screw (b)	\$0.25
4-40X1/4F	f.h. screw	\$0.25
4-40X1/4FL	fil.hd screw	\$0.25
4-40X1/4P	phil r.h.s.t screw	\$0.25
4-40X1/4PR	phil rh screw	\$0.25
4-40X1/4R	r.h. screw	\$0.25
4-40X1/4	binding hd screw [zinc]	\$0.25
4-40x5/16RH	r.h. screw	\$0.25
4-40X5/16FL	fil hd screw	\$0.25
4-40X5/16	b,h. screw,gg1 body	\$0.25
4-40X5/16F	f.h. screw,f-3 apron	\$0.25
4-40X5/16R	r.h. screw,622-2023 ALCO	\$0.25
4-40X3/8R	r.h. screw	\$0.25
4-40X3/8PR	phillip r.h. screw	\$0.25
4-40X3/8PF	phil fil.hd screw,726 bf	\$0.25
4-40X3/8F	f.h. screw	\$0.25
4-40X3/8	bind hd screw	\$0.25
4-40X7/16	bind hd screw,726 pup(1946) model only	\$0.25
4-40X1/2P	phil bh screw	\$0.25
4-40X1/2	bind hd screw,f-3 tk cover	\$0.25
4-40x1/2F	f.h.screw	\$0.25
4-40X1/2R	r.h. screw	\$0.25
4-40X1/2PF	phil.fil.hd screw,726 bf	\$0.25
4-40X5/8FL	fil hd screw	\$0.25
4-40X5/8	phil f.h.crank screw 2055-93	\$0.25
4-40x3/4R	r.h. screw	\$0.25
4-40X3/4	f.h. screw	\$0.25
4-40X3/4PF	phil f.h.screw,675-736crank	\$0.25
4-40x3/4B	b.h. screw	\$0.25
4-40X7/8	r.h. screw,773 front pup	\$0.25
4-40x1	r.h.screw	\$0.25
4-40x1F	f.h.screw	\$0.25
4-48x1/8	phil r.h. screw	\$0.25
6-FW	flat washer [z]	\$0.10
6-FWL	flat washer [b]	\$0.10
6-ISW	inside star washer #6	\$0.20
6LW	lock washer,heavy	\$0.10
6-DS	drive, screw	\$0.10

6X3/16	r.h.s.t z screw	\$0.25
6X1/4	phil r.h.s.t. z.screw	\$0.25
6X5/16	r.h.s.t.screw,675 smokeunit	\$0.25
6X3/8	phil r.h.s.t z screw	\$0.25
6X1/2FSTZ	f.h.s.t.z screw	\$0.25
6X1/2PP	phil pan hd screw	\$0.25
6X1/2RST	r.h.s.t.screw,2500 passcar	\$0.25
6X1/2PR	phil r.h.s.t.screw	\$0.25
6X1	f.h.s.t.screw,50 gang cover	\$0.25
6-32x1/8RH	r.h.screw	\$0.25
6-32X3/16RN	r.h. screw [n]cast headlight,	\$0.25
6-32X3/16R	r.h. screw	\$0.25
6-32x3/16FH	f.h. screw	\$0.25
6-32X3/16BN	b.h. screw [n]	\$0.25
6-32X3/16B	b.h. screw	\$0.25
6-32x1/4FH	phil f.h.	\$0.25
6-32X1/4R	r.h.screw 2403 body	\$0.25
6-32X1/4PR	phil. r.h. screw	\$0.25
6-32X1/4FN	fil hd. screw [n]	\$0.25
6-32X1/4FL	fil hd. screw	\$0.25
6-32X1/4	b.h. screw [n]	\$0.25
6-32X1/4RN	r.h. screw [nickel]	\$0.25
6-32X5/16PF	phil.f.h.screw	\$0.25
6-32X5/16FL	fil hd. screw	\$0.25
6-32X5/16P	binding hd screw,fm, f-3 tk side	\$0.25
6-32X5/16R	r.h. screw,f-3 bat bkt	\$0.25
6-32X5/16S	r.h.s.t.screw,675 smokeunit	\$0.25
6-32X5/16O	oval head screw	\$0.25
6-32X3/8	fil.hd screw	\$0.25
6-32x3/8RH	r.h. screw	\$0.25
6-32X3/8R	r.h. screw [nickel]	\$0.25
6-32x3/8FH	f.h. screw	\$0.25
6-32X3/8F	f.h. screw,622-2023 tk side	\$0.25
6-32X7/16	b.h. screw	\$0.25
6-32X7/16F	f.h. screw	\$0.25
6-32X7/16FL	fil.hd screw,736 rear body	\$0.25
6-32X1/2R	r.h. screw	\$0.25
6-32X1/2RN	r.h. screw [nickel]	\$0.25
6-32X1/2PR	phil r.h.screw 201 schest	\$0.25
6-32X1/2FLN	fil hd. screw [n]	\$0.25
6-32X1/2FL	fil hd. screw,700-773sc	\$0.25
6-32X1/2F	f.h. screw	\$0.25
6-32X1/2B	b.h. screw	\$0.25
6-32X1/2A	allen screw,773 motor	\$0.25
6-32X5/8	b.h. screw,f-3 truck	\$0.25
6-32X5/8FL	fil.hd screw,700 steamchest	\$0.25
6-32X5/8PF	phil f.h. screw,671 body	\$0.25
6-32X5/8R	r.h.screw,2018 steamchest	\$0.25
6-32x5/8RD	r.h. screw,2036sc	\$0.25
6-32X3/4FL	fil hd screw	\$0.25
6-32X3/4R	r.h. screw [nickel]	\$0.25
6-32X3/4PF	phi fil.hd.screw,675 body mt	\$0.25
6-32X3/4FLN	fil hd. screw [n]	\$0.25
6-32X3/4O	oval hd screw,675 top mount	\$0.25
6-32X3/4F	f.h. screw,671 body/frame	\$0.25
6-32x3/4	phil hd. screw	\$0.25
6-32x3/4RH	r.h.screw	\$0.25
6-32x 3/4	f.h. screw	\$0.25
6-32X7/8	fill hd screw nickel	\$0.25
6-32X7/8R	r.h. screw	\$0.25
6-32x1RH	r.h. screw	\$0.25
6-32X1	phil r.h.screw,201 jack	\$0.25
6-32x1FH	f.h. screw	\$0.25
6-32x1 1/8RH	r.h. screw	\$0.25
6-32X1 1/8	fil.hd screw,700 hanger	\$0.25
6-32x1PO	phil oval hd screw	\$0.25

8FW	flat washer [b]	\$0.10
8LW	lock washer	\$0.10
8-32x1/2	r.h. [z] marx post screw	\$0.25
10FW	flat washer [b]	\$0.10
50TS	50 track screws	\$3.50
NH-6	headlight contact support	\$1.50
ORCS-022	ucs controller cover	\$3.00
ORCS-026	spacer	\$0.50
ORCS-029	bottom contact	\$1.00
ORCS-042	bottom spacer	\$0.50
ORCS-024	Contact Spring	\$0.50
ZW-51LTI	washer	\$0.50
ZW-53LTI	insulator, plastic bushing	\$1.00
ZW-127	washer	\$0.50
ZW-162	screw	\$0.25
ZW-173	rivet	\$0.25
ZW-183	resister	\$3.25
2531-10	skirt,silver LTI	\$5.00

MODERN

Part #	Description	Price
6464-284	door, plastic,off white/5 panel	
256-11LTI	fence,has sign panels	\$2.50
309-28LTI	sign, crossing	\$3.25
658	bulb wedge	\$1.00
700T-9LTI	handle,grab for tender	\$1.00
TT-208KIT	black slide shoe/fiber/rivet KIT	\$1.25
TT-PU-KIT	TCL-44 roller, TT-134 bucket,TT-234 rivet,TCL-45 Spring	\$2.25
2313-300	bulb, 16v sm round w/base floodlights	\$1.00
2328-47B	bracket only LTI gp-7/9	\$3.00
2332P-15	washer, bakelight,GG-1	
2332-107iti	washer,GG-1	\$1.00
2367-095LTI	box insul	\$0.75
3011-311	bulb, w/base wire leads LLC locos	\$1.00
6403-16	vista dome, gray roof LTI	\$10.00
6406-16	Observation, gray roof LTI	\$10.00
6406-16S	Observation, silver roof LTI	\$10.00
8002T-54	tender frame with speaker holes	
8010-26	red marker lens sw1, pair	\$2.00
8010-32	miget lamp socket w/wires,1402c bulb,lamp	\$1.00
8010-115	brass worm wheel	\$4.00
8030-80	under frame,plastic	\$4.00
8045T-60	Coupler Pin Lift Bar	\$15.00
8049-300	bulb,wo/base w/wire leads LLC f-s	\$1.00
8054	number board,f-3 ,pair, Bur	\$4.00
8055	number board,f-3 ,pair, Bur	\$4.00
8141-20	screw,	\$0.75
8141-54	insulator,white wick liquid smoke unit	\$0.25
8141-55	smoke element,liquid type	\$1.00
8141-56	wick,liquid smoke unit	\$0.25
8141-57	insulator,black small lead,liquid smoke unit	\$0.25
8260	number board,f-3 ,pair,S.F	\$4.00
8262	number board,f-3 ,pair,S.F	\$4.00
610-8304-075	black insulators,smoke unit	\$0.50
610-8316-105	white insulator GG1	\$0.50
8352-300-S	lamp w/ socket, wire ends	\$1.00
8352-300-A	b bulb,lamp,w/socket,wire ends	\$1.00
8352-300	b bulb,lamp,reuse old base 14v	\$0.70
8352-100	bulb w/ 14" leads 12v	\$2.50

8354-10	b bulb,lamp	\$0.35
8354-300	b bulb,lamp	\$0.35
8363	number board,f-3 ,pair,B&O	\$4.00
8364	number board,f-3 ,pair,B&O	\$4.00
8365	number board,f-3 ,pair,CP	\$4.00
8366	number board,f-3 ,pair,CP	\$4.00
8370	number board,f-3 ,pair,NYC	\$4.00
8372	number board,f-3 ,pair,NYC	\$4.00
8374-6	Frame box	\$4.00
8464	number board,f-3 ,pair,Rio G	\$4.00
8465	number board,f-3 ,pair,CP	\$4.00
8466	number board,f-3 ,pair,CP	\$4.00
8467	number board,f-3 ,pair, Amtrack	\$4.00
8480	number board,f-3 ,pair,UP	\$4.00
8482	number board,f-3 ,pair,UP	\$4.00
8555	number board,f-3 ,pair,Milw Rd	\$4.00
8557	number board,f-3 ,pair,Milw RD	\$4.00
8566	number board,f-3 ,pair,Southern	\$4.00
8567	number board,f-3 ,pair,Southern	\$4.00
8568	number board,f-3 ,pair,Preamble	\$4.00
8600-42	liquid smoke unit	\$16.00
8652	number board,f-3 ,pair,S.F	\$4.00
8653	number board,f-3 ,pair,S.F	\$4.00
8851	number board,f-3 ,pair,NH	\$4.00
8852	number board,f-3 ,pair,NH	\$4.00
8952	number board,f-3 ,pair,Penn	\$4.00
8953	number board,f-3 ,pair,penn	\$4.00
8970	number board,f-3 ,pair,Penn	\$4.00
8971	number board,f-3 ,pair,Penn	\$4.00
9020	brake stand,plastic mpc	\$1.00
9060-25	caboose end w/ brakewheel,2357	\$2.75
610-9255-050	truck, diecast basic no coupler	\$7.50
9301-15	mailman,magnet	\$1.25
9700-10	plastic brakewheel molded in pin LTI	\$0.50
9700-20	pivot pin,plastic truck	\$0.25
600-8040-010	wheel	\$0.50
600-8404-025	bumper trolley car	\$2.00
600-8753-045	socket/ bracket Alum pass cars	\$2.50
600-9280-018	horse, brown	\$2.00
600-9280-019	horse, black	\$2.00
600-9536-057	pickup assy	\$2.00
600-9636-054	coll bushing	\$1.00
610-2748-006	conduit	\$0.60
610-2818-022	figure workman w/ box	\$2.00
610-8045-315	Pr handrails w/black plastic stanchions Berk	\$0.25
610-9050-057	uncouple plunger,plastic	\$1.50
610-8101-150	F-3 b-unit truck, silver sides frames	\$24.95
610-8101-150B	F-3 b-unit truck, black side frames	\$24.95
6sp-1809-014	roof red ,trolley car w/vents	\$6.00
818-7401-012	screw	\$0.50

WIDE GAUGE A.F

Part #	Description	Price
600-9050-150	pickup assy. Plastic trucks	\$6.00
610-9050-056L	plastic knuckle	\$0.50
600-8240-071	screw, truck	\$0.25
610-6000-022	washer, truck	\$0.50
6MIL	6 million plates ,self/adh [pr]	\$2.50

7MIL	7 million plates,self/adh [pr] AF	\$2.50
8MIL	8 million plates ,self/adh [pr]	\$2.50
WO1	drive wheel,red, 2"electric set/4 MEW	\$28.60
WO2	drive wheel, 1 7/8"steam set/4 MEW	\$32.00
WO3	drive wheel,black, 2 1/8" steam,set/4 MEW	\$28.60
WO4MEW	drive wheel, black 2 1/8" steam,set/4 MEW	\$28.60
WO5	axle bearing,all std AF motors	\$0.00
WO6	cast brakewheel,gold painted	\$1.25
WO7	pilot cowcatcher 4672 loco	\$15.00
WO8	flag stanchion,for WO4143	\$3.00
WO9	steamchest,4672 steam loco	\$15.00
WO10	guides for WO9 steamchest	\$3.00
WO11	rivet,coupler,semi tubular 7/32"	\$0.15
WO12	rivet,coupler bracket,semi tubular	\$0.15
WO13	flag,white,loco	\$2.00
WO14	lumber load 4023 car	\$12.00
WO15	4122 mail bag	\$1.50
WO17	cast headlight wo/numbers-painted	\$5.00
WO174-Z	drive wheel,bell Zepher 1 3/16"d,set/4	\$36.00
WO175-Z	drive wheel,n/bell,Zepher,1 3/16"d set/4	\$36.00
WO18N	pantograph small w/ears,nickel	\$2.50
WO18BR	pantograph,small w/ears,brass	\$2.50
WO19	finial,sign post, gold	\$1.50
WO20B	wheel 5/8",pilot tk black n/rim	\$5.00
WO20R	wheel 5/8" pilot tk red n/rim	\$5.00
WO21	wheel 7/8"rear tk black n/rim	\$6.40
WO23	wheel gear 64T	\$6.00
WO24N	headlight hood stamped sheetmetal [n]	\$6.00
WO24B	headlight hood stamped sheetmetal [n]	\$6.00
WO25	coupler,male	\$5.00
WO29	wheel,truck black w/nickel rim	\$6.00
WO30	wheel,rear tk,red[n] rim 1 1/8	\$6.00
WO31	journal boxes [br], AmericanFlyer	\$2.00
WO32LH	4695 long valve rod set LH	\$18.00
WO32RH	4695 long valve rod set RH	\$18.00
WO33	screw,crank,long	\$2.50
WO34	screw,side rod, medium	\$2.50
WO35	rivet, valve,short,4672	\$2.50
WO36	screw, valve,short,4672	\$2.50
WO37	valve gear assy LH/RH,4672	\$35.00
WO39	drive rod,cast short	\$6.00
WO40	rivet,med,crank,4695	\$2.50
WO4151	ladder cast ,boiler to pilot,brass piper	\$3.00
WO42	cast valve pivot,4695	\$3.50
WO43	cast eccentric crank,4695	\$3.50
WO44	long drive rod,cast (n)4695	\$5.00
WO45	long crosshead rivet,4676	\$2.50
WO46	cast crosshead,4676	\$7.50
WO47 LH	drive rod,crosshead assy,4676	\$9.50
WO47 RH	drive rod,crosshead assy,4676	\$9.50
WO48	side,drive rod assy,one side ives1134	\$7.00
WO49	rivet, crank/valve rod,long,4695	\$2.50
WO4962-SUP	Triangular valve gear support set/2	\$25.00
WO4962-Set	Triangular valve gear set	\$60.00
WO50	handle,baggage door.cast	\$1.50

WO62	pantograph,wider brass	
WO63	axle, drive wheel,steam & electric	\$2.00
WO65	axle,std pilot tk w/sm wheels	\$2.00
WO66	axle,std trail tk w/large wheels	\$2.00
WO67BR	ferrule,headlight brass	\$4.00
WO67	ferrule, headlight black	\$4.00
WO68	wheel,rear tk solid [n] plated	\$4.50
WO69	gear, cast wide gauge switch manu-electric	\$4.00
WO72	wheel,pilot truck solid [n] plated	\$4.00
WO73	pickup roller	\$2.00
WO75	eyelet,coupler,X-196	\$0.15
WO76	eyelet,coupler bracket X-199	\$0.15
WO77	eyelet,for loco stanchion X-6	\$0.15
WO78	cotter pin, brass,loco stanchion	\$0.15
WO81	gear wheel,58t steam loco	\$7.00
WO82	bracket,rear truck to body	\$5.00
WO84	wheel tinplate,cars,deeper flange	\$4.00
WO85	AF Std brass feedwater heater	\$8.00
WO86	drawbar pin & chain	\$4.00
WO86C	brass chain 12"	\$1.50
WO89	brushes [pr]	\$1.60
WO90	springs brush, {pr}	\$1.50
WO91	spring pin, [pr]	\$0.50
WO92	ladder tank car, 5step	\$5.00
WO93	ladder gondola, 5 step	\$5.00
WO94	1" handrail (br)	\$1.10
WO95	stanchion,tank car	\$0.25
259E-1LTI	e unit drum	\$4.80
455D	oil drum LTI	
700T-8	Corner Rail, R/L	\$2.00
4017	gondola plates,self/adh [pr]	\$3.00
4018	box car plates,self/adh [pr]	\$2.50
4020	cattle car plates [pr],self/adh	\$2.50
4021	caboose plates,self/adh [pr]	\$2.50
4022	lumber car plates,self/adh [pr]	\$2.50
WO4162LH	side rod,cast [LH] oval hole	\$4.50
WO4162RH	side rod,cast [RH]	\$4.00
WO4694CHH	pilot/steamchest,2nd loco w/crossheads	\$35.00
WO4694	pilot/steamchest,ives type rods,no crosshead	\$35.00
6-32x3/4br	screw,brass RH	\$0.25
6-32x1/4br	screw, brass RH	\$0.25
600-9050-053	axle, plastic truck	\$1.00
610-6403-055	articulating coupler, plastic, Bay caboose	\$3.75
610-9150-050	truck & coupler	\$5.40
610-9150-501	truck frame & coupler assy	\$3.00
610-9150-058L	armature (tack) black	\$1.00
610-9551-080	plastic archbar operating long coupler truck	\$7.50

A.F. S

Part #	Description	Price
BW	plastic brakewheel boxcar	\$0.45
CB-1	caboose stack, red	\$1.10
RWB	missile red/white/ blue rocket same 24553	\$6.25
LCTOOL	link coup pin remover tool,orig	\$9.00
DIESLAD2	ladder,cab 2 hole	\$1.25
DIESLAD3	ladder,cab 3 hole	\$1.25
JW-1G	green jewels,k5 pilot lights	\$0.20
JW-1R	red jewels, AF	\$0.25
12B-R	lamp cover,transformer, red	\$2.25

	AF		PA11422P	sideframe,GP-7,plain side	\$3.50		boilerfront,button/socket	
12B-G	lamp cover,transformer green AF	\$2.25	PA11422PU	sideframe,GP-7,pickup,silver/black/gray	\$3.50	PA9504	K-5,boilerfront,clips/socket,5899 key	\$10.00
P1247B	cotter pin,black	\$0.20	PA11A426-2	spring,for knuckle coupler	\$0.25	PA9504A	K-5,boilerfront,button/socket,5899 keystone	\$11.00
P1247SS	cotter pin,ss	\$0.20	PA11505	drawbar/alco's Bunit AFS	\$1.60	PA9603	brush,motor,steam eng slotted,ea	\$0.60
P2990	red bulb [432R],lamp	\$0.75	PA11509L	oil tank,GEEP frame,left-CH	\$1.60	PA9603A	brush,motor,steam eng shouldered,ea	\$0.60
P3395	green bulb [432G],lamp	\$0.75	PA11509R	oil tank, GEEP frame,right-CH	\$1.60	PA9723	H bulb,clear 18V,[1447] 444,lamp	\$0.75
P13A791	coupler rivet,X199 marx	\$0.20	PA11572	felt/track cleaning car	\$1.00	PA9968	door latch/box car	\$1.00
P8887	spring,conical,ft tk	\$0.35	PA11757	carbon roller	\$1.10	PA9988	rivet,shouldered,truck,thick frame	\$0.55
PA1067A	fiber washer,drawbar	\$0.30	PA12A190	red smoke stack tube	\$1.00	PA9990	wheel,rolling stock	\$0.50
PA11A944	pin,hair cotter tk pickup	\$0.35	PA12A217	red lantern	\$0.75	PA9990A	wheel	\$0.50
PA1310	fiber washer	\$0.30	PA12A469	rivet,600 hopper trucks	\$0.35	S0	screw, #4,tender body	\$0.25
PA10002-R	side frame,rear truck,Hudson	\$2.75	PA12A112G	transformer green lens	\$1.75	S1	screw, #4 Pullmann body	\$0.25
PA10002-L	side frame,rear truck,Hudson	\$2.75	PA12A112R	transformer red lens	\$1.75	S14	screw, #4 Pullmann body	\$0.25
PA10009-7	stud,wheel squared for valve gear	\$1.00	PA12A355A	diesel leaf spring	\$1.00	S16	screw,6X1/2 rhst	\$0.25
PA10012	Cast pilot truck,w/ 4wheels	\$9.00	PA13-A-130	Diesel slider spring	\$0.35	S46	screw, 6X3/8 rhst	\$0.25
PA10012F	frame,truck,wo/wheels	\$5.00	PA13A269	needle,talking station	\$0.35	S171	screw,2X3/16 rhst	\$0.25
PA10014	axle,pilot tk	\$0.50	PA13A791	rivet,shouldered knuckle cpl	\$0.50	S183	screw,2X1/4, rhst,smoke unit	\$0.25
PA10019A	wheel,plastic, rear truck	\$0.75	PA13021	oil drum	\$1.10	S184	screw, #7,tender weight	\$0.25
PA10020L	side frame,rear truck k5,CH	\$3.25	PA13065	split,rivet,knuckle couplers (n)	\$0.30	S185	pin,door guide/diesel step	\$0.20
PA10020R	side frame,rear truck k5, CH	\$3.25	PA13A131	brush tube	\$2.00	S187	pin,diesel ladder	\$0.20
PA10140S	wheel,sintered steel	\$1.40	PA13A131F	brush tube,Franklin late loco	\$2.00	S230B	screw,4X1/4,rhst,loco/tender	\$0.25
PA10140	wheel,sintered copper	\$1.40	PA13A187	bearing,rear armature	\$1.25	S249	screw,2 diesel trucks	\$0.25
PA10207	spring, leaf for tender axle	\$0.60	PA13404	rivet,front truck	\$0.50	S253	pin,metal brakewheel	\$0.20
PA10209	bushing,fibre shouldered,truck	\$0.40	PA14-A-407-R	brush spring	\$0.60	S253L	oversized pin	\$0.20
PA10235-A	rivet,shd,light tk lg head	\$0.40	PA14-A-597	spring,collector button	\$0.35	S319	screw,cab	\$0.25
PA10238	axle,knuckle cpl truck	\$0.50	PA14A040B	eyelet, PIKEMASTER truck 5/16	\$0.30	S4N30	screw 2X1/2 GP-7/docksider	\$0.25
PA10291	pin, wire harness,short	\$0.25	PA14-A-407-L	brush spring	\$0.60	W124B	washer fibre diesel truck	\$0.30
PA10456	pin,box car floor	\$0.30	PA1405	washer,contact spring support	\$0.35	W243	washer thick/pike master	\$0.55
PA10467	pin,link cpl S,nickel	\$0.45	PA14A686	missile red/white/ blue rocket	\$6.25	W248	spring washer/diesel washer-copper	\$1.10
PA10511	tender harness,6",4C super-flex stranded wire	\$2.75	PA14A890	Rubber tire,diesel Pullmore	\$1.50	W6A	washer/thinner than w6b	\$0.30
PA10511A	tender harness,12",4C super-flex stranded wire	\$2.75	PA14899	Rubber tire,steam loco	\$1.50	XA10469	coupler,S link, metal	\$1.25
PA10514	lever long,smoke piston,Pacific	\$2.00	PA15885	eyelet,6-32x3/16 bh	\$0.25	XA10469CH	coupler,S link,metal CH	\$1.50
PA10517	lever short,smoke piston,Atlantic	\$2.00	PA18770	pantograph spring	\$0.60	XA10469P	coupler,S link, plastic use 10467 pin	
PA10520	pin, smoke unit piston	\$0.30	PA3769	star washer,#6,steamengine	\$0.25	XA10469W	coupler,S link, plastic w/weight,use 10467 pin	\$1.60
PA10542	headlight lens, fits flyer boilerfronts	\$0.75	PA4360	rivet,ft tk atl 300/302	\$0.35	XA10663	plug, male 4-prong	\$3.25
PA10598	headless linkage screw	\$0.55	PA4367	rivet,front truck alt 303	\$0.35	XA12A047R	pin,coupler mount (b)	\$0.35
PA10665	i bulb, clear 18V [432],lamp	\$0.75	PA4938	screw,rear tk,short (northern)	\$0.75	XA12A802	sideframe,pickup alco	\$3.50
PA10692	weight, 'S' coupler	\$1.00	PA4939	screw,rear tk,long (hudson)	\$0.75	XA12A048	pin,coupler mount	\$0.30
PA10707	rivet,shouldered,cast tk	\$0.55	PA7237B	spacer,valve gear,black	\$0.55	XA12A802P	sideframe,plain alco	\$3.50
PA10751	rivet,shouldered,drawbar	\$0.55	PA7237BR	spacer,valve gear,brass	\$0.55	XA12A047K	knuckle,S knuckle coupler	\$0.40
PA10754	brush cap,clip on	\$1.20	PA7237N	spacer,valve gear,nickel	\$0.55	XA12A047P	pin,knuckle coupler,split,black	\$0.30
PA10757	brush spring	\$0.45	PA8715B	washer,fibre,truck assy.	\$0.35	XA12A047	S knuckle coupler,w/hole	\$2.10
PA10757-A	brush spring	\$0.35	PA8887	spring,front truck	\$0.35	XA12A047S	S knuckle coupler,slot,replace link	\$2.10
PA10766M	washer,engine thrust.010"	\$0.35	PA8900	light clip,for boilerfront	\$2.00	XA12A047U	S knuckle coupler,hole/slot universal	\$2.10
PA10766L	washer,engine thrust.020"	\$0.35	PA8959	pilot,shorter steps,UP Northern	\$14.00	XA12A358	S front knuckle coupler/arm 4778 alco	\$4.50
PA10766S	washer,engine thrust.005"	\$0.35	PA8960	UP Northern boilerfront w/clip/socket	\$10.00	XA14A208A	smoke element & wick	\$2.50
PA10800	e-clip,diesels	\$0.30	PA8960B	no mold UP b.f ,button/socket	\$99.00	XA9467	boilerfront casting, no bracket 0-8-0	\$5.00
PA10984	eyelet,casey jones truck	\$0.30	PA8999	F bulb clear screw,14V [1449](440),lamp	\$0.75	XA9612set	finger set top and bottom wo/wires	\$3.00
PA10987	long eyelet,pm tender	\$0.50	PA8999G	bulb,green,14V [1449G],lamp	\$0.75	XA9612BRP	lower fingers, E unit	\$1.75
PA11000-L	brush spring	\$0.50	PA8999R	bulb,red 14V [1449R],lamp	\$0.60	XA9612CRP	upper fingers E unit	\$1.75
PA11000-R	brush spring	\$0.50	PA9216	Hudson boilerfront,clips/socket	\$10.00	XA10002	rear truck,UP-HUDSON	\$9.50
PA11A56	spring, pickup	\$0.55	PA9216A	Hudson boilerfront, w/button/socket	\$10.00	XA10020	rear truck,K-5 S ga loco	\$9.50
PA111984	fence yellow,work caboose,(pr)	\$3.50	PA9219H	hook only [b]	\$3.00	293	pusher on tender,cast	\$2.00
PA111984B	fence brown,work caboose,(pr)	\$3.50	PA9219P	pully,crane hook	\$1.25	440	F bulb clear screw,14V [1449](AF440),lamp	\$0.50
PA11305	rivet shoulder	\$0.55	PA9219R	rivet,crane hook	\$0.25	444-bulb	H bulb,clear 18V,[1447] 444,lamp	\$0.75
PA11309	counter weight w/ pulley	\$6.00	PA9245P	pilot,long steps NYC Hudson	\$14.00	548W	double windows,switch tower	\$1.50
PA11309CW	counter weight, casting only	\$4.00	PA9280A-2	side rod, Hudson	\$2.75			
PA11309P	pulley,counter weight	\$1.50	PA9288	screw,shoulder w/head	\$0.50			
PA14A040	eyelet,3/16 knuckle cpl	\$0.30	PA9381	rivet,shouldered,truck/sheet frame	\$0.55			
PA11409M	air chime [b] [horn](METAL)	\$1.25	PA9444	Atlantic boilerfront,clips/socket	\$10.00			
PA11409P	air chime,(plastic)	\$1.10	PA9444A	Atlantic	\$10.00			

627	cast brakewheel,wo/shaft AFS	\$1.00
627-S	cast brakewheel & shaft	\$1.25
633	cast brakewheel & pin, boxcar	\$0.90
636-SB	special order,brown 12oz spray paint	\$8.00
644	small hook	\$1.00
650S	light socket,pass cars (same 524S)	\$4.00
690	S lockon, used	\$2.00
771BK	Cow,black AF	\$4.00
771BR	Cow,brown AF	\$4.00
928	lumber car stake	\$0.55
973	milk can,square bottom,250lb	\$2.75
11383	bulb,lamp,clear w/dimple [461]	\$1.00
15A983	package, merchandise car	\$1.10
24553	rocket red/white/blue same RWB	\$6.25
COBLER	S-0-027 lockon used	\$2.00
322110	brush spring	\$0.75
PA1312	bushing, fiber shoulder,drawbar	\$0.30
XA10012-A	cast pilot truck, w/4 wheels	\$9.00
XA10238	wheel & axle assy, 2 plastic wheels w/axle	\$1.50

A.F. O

Part #	Description	Price
AFO-1	O cast headlight,short version	\$4.50
AFO-2	headlight, fiber contact, 2pc	\$2.00
AFO-3N	(garter loop) coupler [n] typ 6	\$2.00
AFO-4	O cast headlight,high version	\$4.50
AFO-5	axle,drive wheels .155 X 15/8"	\$1.50
AFO-12	headlight ferrule,[br]	\$4.00
AFO-13	headlight ferrule,[black]	\$4.00
AFO-14	journal box (br) lionel style	\$1.00
AFO-15	1" handrail [br] or nickel	\$1.25
AFO-19	1 3/4" top railing, (br)	\$1.25
AFO-20	coupler, garter loop, loco rivet on	\$2.50
AFO-21	brush, pair	\$1.00
AFO-22	spring, brush, pair	\$1.25
AFO-23	rivet solid, coupler mounting 530-44	\$0.25
AFO-24N	pantograph, nickel	\$3.00
AFO-24	pantograph, brass	\$3.00
AFO-31	cotter pin for motor	\$0.25
AFO-32	axle,rear truck 403,.155 x 17/8"	\$2.00
AFO-33	cast searchlight yoke	\$6.00
AFO-33	Cast yoke for searchlight	\$6.50
AFO-35	idler gear, 60t, O steam locos wo/bell	\$6.00
AFO-36	pick up for o 1096-1270-3000 series	\$14.00
AFO-37	3/16 coupler pin set tool	\$8.00
AFO-38	O pickup asy electric 3000/1096/1270	\$14.00
AFL3/4	AF Lines 3/4" decal,self/adh [pr]	\$1.00
AF13/8	AF 1 3/8"decal,self/adh [pr]	\$1.00
AF13/4	AF 1 3/4" decal,self/adh [pr]	\$1.00
PULL-19/116	Pullman 1 9/16" decal,self/adh [pr]	\$1.00
AFL31/2	AF Lines 3 1/2" decal,self/adh [pr]	\$2.00
AFL6	AF Lines 6" decal,self/adh [pr]	\$3.00
AFL21/8	AF Lines 2 1/8"white decal,self/adh [pr]	\$2.00
PA8968	cast O link coupler,w/weight,prewar	\$2.00
PA9219-C	crane cord,black	\$1.25

WO3925	cast drive Rod (n)	\$4.00
WO5287	O tender front cast box,gold	\$2.50
1218	headlight,reflector & socket	\$7.50
1218N	bell/ loop bracket (n) old style	\$4.00
1218BR	bell/ loop bracket (br) old style	\$4.00
3000G	gear, for drive wheels,O-AF	\$8.00
3000	drive wheel,0 elec 1 3/16"d,set/4	\$28.00
3316no/bell	drive wheel,stm1 5/16"d 14 spoke,set/4	\$28.00
3316bellring	drive wheel,stm1 5/16"d 14 spoke,set/4	\$28.00
PA10466B	pin,O link coupler,black	\$0.45
PA10466	pin,O link coupler,nickel	\$0.45

A.F. 3/16

Part #	Description	Price
PA8958-R	side frame,rear truck,Hudson	\$2.75
PA8958-L	side frame,rear truck,Hudson	\$2.75
PA8961F	truck,frame pilot wo/wheels	\$6.00
PA8961	truck pilot,w/4 wheels, 3/16 Hudson	\$11.00
PA8968CH	link coupler cast in weight,prewar	\$2.00
PA9219	crane hook & block 635,481 crane	\$4.00
PA9245	pilot, NYC Hudson,	\$14.00
PA9317A	cast pass car frame,2 steps	\$35.00
PA9317	cast pass car frame,4 steps	\$24.00
PA9446	Atlantic,pilot	\$8.50
PA9502	k-5 pilot w/marker lights	\$13.00
WO6133	wheel small,pilot truck 7/16' dia	\$1.50
WO7406	wheel large metel (b), rear truck 15/16" dia	\$1.50
XA8960	Northern boilerfront,clips,no socket	\$10.00
XA9216	Hudson boilerfront, clips,no socket	\$10.00
XA9504	K-5 boilerfront,clips,no socket	\$10.00
XA9444	Atlantic boilerfront,clips,no socket	\$10.00
481	crane handwheel	\$1.50
504	journal box (n) lionel style AFO	\$2.00
524S	light socket,pass cars	\$4.00
558	marker lights for tender	\$0.50
563F	side frame, 6 wheel tender truck	\$2.50
570TG	turbo generator, Northern	\$2.00
570	clips pair, for AF boilerfront,	\$2.00
572-BF	bell, boilerfront	\$1.50
572	wheel,rear truck,11/16' dia 3/16"thick	\$1.50
3308S	small wheel, pilot tk,wo6133	\$1.50
3308L	large wheel,rear truck 15/16	\$1.50

A.F. HO

Part #	Description	Price
HO1	crane hook ,HO [tiny]	\$0.50
HO2	front coupler,HUDSON	\$1.50
HO3	HUDSON HO boiler front	\$4.50
HO4	coupler, cars?	\$1.50
P10025	0-6-0 HO boilerfront	\$3.25
P10171	steamchest & cylinder,(p)	\$6.50
P9348	pilot,HO Hudson,(p)	\$4.50
X9846	pilot truck, HO casting only	\$3.00

AMERICAN MODEL TOYS

Part #	Description	Price
RA-75	radar antenna, black,red,gray	\$3.00
324-45	MAIL, pickup hook	\$2.50

324-50A	AMT door,mail express,R handle	\$5.00
324-51A	AMT door,mail express,L handle	\$5.00
324-52A [Lg]	AMT door L-handle baggage 1 3/4"	\$5.00
324-52A [Sm]	AMT door L-handle baggage 1 5/8"	\$5.00
324-53A [Lg]	AMT door R-handle baggage 1 3/4"	\$5.00
324-53A [Sm]	AMT door R-handle baggage 1 5/8"(sm)	\$5.00
324-2	AMT door inner pass car	\$5.00
524-9C	brakestand, w/ wheel, complete	\$3.00
524-9	brakestand,flat cars	\$2.00
724-9 F-7	adapter f-7 coupler	\$3.00
AMT-BOOK	AMT / KMT book copy 25 pages	\$4.50
AMT-1CH	coupler fixed,passcar,metal	\$3.25
AMT-2	knuckle	\$2.00
AMT-3	pin, for coupler	\$2.00
AMT-4	freight operating coupler	\$6.00
AMT-8	knuckle rivet brass pin	\$0.20
AMT-10	blue window strips (pr)	\$5.00

DORFAN

Part #	Description	Price
IVES-4set/4	wheels,narrow motor,electric wo/c-pin	\$32.00
IVES-6set/4	wheels,wide motor,steam,c-pin T 6-32	\$32.00
IVES-7set/4	wheels,O electric,std truck wheels	\$24.00
DF-1CH	STD cast truck,pass/freight,zinc wheels	\$35.00
DF-2	zinc truck wheel	\$5.00
DF-7	roof nut,round, 5-40,o/std	\$2.00
DF-9	headlight w/rod,black/red	\$8.00
DF-10	compound gear,	\$12.00
DF-11	idler gear	\$10.00
DF-12	wheel gear,need to screw on old wheel	\$25.00

MARX

Part #	Description	Price
3Cx100MARX	100" spool Marx switch wire	\$36.00
110	April, 1960 Marx Parts List	\$3.50
MARX-1	post/brakewheel, plastic deluxe cars	\$1.00
MARX-10	beacon top, marx style	\$7.00
38N	marker light 3000 loco,metal nickel	\$2.50
38B	marker light 3000 loco, metal black	\$2.50
40-copper	name plate, commodor vanderbilt	\$2.50
40-brass	name plate commodor vanderbilt	\$2.50
40-black	name plate commodor vanderbilt	\$2.50
41-GRAY	mercury name plate gray marx	\$2.50
41-COPPER	mercury, name plate copper Marx	\$2.50
42-COPPER	name plate NYC Marx	\$2.50
42-BRASS	name plate nose NYC,oval Marx	\$2.50
42-BLACK	name plate,oval NYC Marx	\$2.50
43-S	panel truck, silver Marx	\$2.00
43-W	panel truck, white Marx	\$2.00
43-OD	panel truck, olive drab Marx	\$2.00
43-M	panel truck, maroon Marx	\$2.00
43-R	panel truck, red Marx	\$2.00

43-GY	panel truck, gray Marx	\$2.00	572M-E1	truck, covered, olive drab Marx	\$2.00	AUTO-B	automobile, blue studebaker Marx	\$2.00
43-B	panel truck,blue Marx	\$2.00	572M-F1	stake body truck olive drab Marx	\$2.00	AUTO-A	automobile, aqua studebaker Marx	\$2.00
43-G	panel truck,green Marx	\$2.00	586	wood load 3 logs,deluxe ERIE flat car	\$4.00	AUTO-BE	automotive, beige studebaker Marx	\$2.00
43-Y	NO STOCK panel truck, yellow Marx		597-35	red lens,smoke stack,CP,CV,MERC	\$0.30	AUTO-W	automobile, white studebaker Marx	\$2.00
92	14v screw,large globe	\$0.75	635T	transfer, gray Merc, front intake	\$1.00	AUTO-Y	automobile, yellow studebaker Marx	\$2.00
93	14v screw,small globe	\$0.75	666	bell,boilerfront repair,666	\$1.00	AUTO-R	automobile, red studebaker Marx	\$2.00
95R	18v screw,red large globe	\$0.75	666S	inner smoke stack for Marx smokers	\$1.00	20309-175	sewer tile [ea]	\$1.00
96G	18V screw,green large globe	\$0.75	897	bell,tinplate loco,[n] [br]	\$2.00	34CP	blue lens, CP marker lights	\$0.30
97A	18v screw,amber large globe	\$0.75	920RF	metal sparker arm,CV,Merc,mec motor	\$5.50	36	convex lens w/concentric rings	\$2.00
102	18v screw,ex large white globe	\$1.10	920RFLINT	flint for sparker,press fit	\$0.50	51100	load clip,double vehicle w/eyelets 9600-99	\$2.00
139	rubber tire, diesels	\$1.10	999CH1	drivewheel,10 spokes,big gear	\$4.50	60CP	streamlined sand dome CP	\$2.50
160-G	door guide,steel, Delux Marx cars	\$3.25	999-CH	drivewheel,10 spokes,big gear set/4	\$15.00	66	plastic round smoke stack prewar CP black/silver	\$1.50
201L	flat searchlight lens,red plastic housing	\$1.50	999H	hand rail set	\$5.00	68CV	plastic stack,cv & merc black/silver	\$1.20
209-L	lens,convex searchlight 410-436-561	\$3.00	999T	transfer, 999, engine & tender,no logo	\$3.00	94C	collector/socket,twist type Marx	\$9.00
210W	window strips,budd cars(pr)	\$4.00	999CP	cotter pin,large eye 999	\$0.25	94A	collector/socket,tab type Marx	\$9.00
232CV	windup drive wheels,2plain,2w/hub	\$15.00	1325S	crane hook,square Haner?	\$1.25	94D	collector/wire,twist type Marx	\$9.00
241	truck front,postwar CP 999	\$7.00	1325R	crane hook,round block Marx	\$1.25	94B	collector/wire,tab type Marx	\$9.00
242RT	rear truck,prewar CP locos	\$7.00	1420-265	gate,white plastic Marx	\$4.50	164	cast brace,unload side	\$15.00
242T	truck front,prewar CP loco	\$7.00	1420	gate arm/weight X-199,[pr] cast Marx	\$5.50	227TS	metal tap & slot coupler,323 eyelet	\$1.50
251	door guide,metal, 3/16 & 7" scale cars	\$2.50	1440-2	watchman,blue plastic Marx	\$8.00	245	metal smoke stack prewar CP black/nickle	\$3.00
259	nickel lamp shade Marx	\$2.00	1440-3	smoke stack,plastic Marx	\$0.90	246CP	prewar CP sand dome black/(n)	\$3.00
259-black	shade,black lamp	\$2.00	1440-4	pin to hold watchman Marx	\$0.25	252	metal load stake w/ eyelets	\$2.50
301	wheel,scale car	\$2.00	1456-A	blue standing man	\$2.40	377-18	notched plastic tilt coupler,EMD E-7	\$2.00
302	axle, scale car	\$0.75	1456-1	blue sitting man Marx	\$2.40	411	wheel tinplate	\$2.50
303	sideframe, scale car	\$1.50	1456B	accessory barrel,yellow	\$0.75	558D	drumhead, red lens,obs pass car	\$0.50
305	end handrail w/brakewheel	\$1.50	1601-1	coupler,adapter and slip nutw/envelope	\$3.50	558H	handrail 3/4",lighted pass cars n/br	\$0.50
315	frame, truck w/ sideframes	\$6.00	1601-2	Marx coupler only,to couple lionel cars	\$1.10	572M-C1	searchlight car, olive drab Marx	\$2.00
333CP	cotter pin,small eye[n] 333	\$0.15	1666S-1	screw drive,rear truck	\$0.50	572M-D1	boat, duck olive drab Marx	\$2.00
333T	transfer, 333 cast tender	\$3.50	2002AB	arms plastic,hand car man,pair blue	\$3.60	591	handrails 591 loco	\$3.00
333S-1	screw, boilerfront,4-36x1/4RH	\$0.25	2002	crossbeam,hand car,metal	\$5.00	994H	SS handrails 994 loco	\$3.60
333H	NO STOCK hand rail set, 333 HUDSON	\$5.00	2002B	handcar man,blue metal	\$5.00	NYC	hook & pully, deluxe crane	\$3.25
333	smoke stack insert (sm)	\$1.25	2002BP	man,hand car,blue plastic	\$11.40	AET-25-B	spring,prewar brush,1941 model	\$0.50
333linkpac	linkage kit for 333 and 1829 every thing needed	\$32.00	2002G	man,hand car,gray, metal	\$5.00	AET-27	single reduction gear,brass	\$5.00
338	spring, for coupler	\$1.00	2002GP	man,hand car,gray plastic	\$11.40	AET-308	spring,brush,all post war locos	\$0.50
348-R	ring, metal searchlight trim ring	\$6.00	2002L	arm,hand car man [L] metal	\$2.00	AET-321	brush,motor [pr] [226e-92]	\$1.00
391NB	number board,Marx	\$2.50	2002R	arm,hand car man [R] metal	\$2.00	AET-303	screw rear truck,333,666,999	\$1.20
397N	number board	\$2.50	2002AG	arms plastic,hand car man,pair gray	\$3.60	AET-349	spring,short tilt coupler	\$1.00
397NB	number board,Marx	\$2.50	2700W	wood load,gray scale flat cars	\$4.00	AET-679	felt oil wick for armature brush plates	\$0.50
405-2	lens spotlight	\$1.80	3000T	transfer,CP boilerfront	\$1.00	AET-721	coupler, metal tilt	\$2.40
429	main st. dry transfer 429 st. lamp Marx	\$1.00	3000H	hand rail,set w/pins,CP	\$4.00	AET-726	spring,scale 3/16 coupler	\$0.75
432-R	Marx rim,#0432searchlight plastic red or black	\$1.00	33773	scale pipe load,8 pcs	\$4.00	AET-911	spacer,crank (333 hudson)	\$0.50
438-A	lg red lens w/nickel rim Marx	\$1.50	4528	pole load,ERIE deluxe dump,5pcs Marx	\$2.75	AET-928black	crank only black (333 hudson)	\$2.00
438-B	sm red lens w/nickel rim Marx	\$1.50	5424A	wood crate,GLASS Marx	\$1.00	AET-928silver	crank,only silver (333 hudson)	\$2.00
469-267B	spout black, water tower	\$2.50	5424B	wood crate, HOOKS Marx	\$1.00	AET-994	side rod, 333/1829 loco,INNER	\$3.60
469-267G	spout gray, water tower	\$2.50	5424C	wood crate, FRAGILE Marx	\$1.00	AET-1018	loco pick up complete,333-666-999	\$7.20
500BF	post war boilerfront,no paint CV	\$5.00	5424D	wood crate, THIS SIDE UP Marx	\$1.00	AET-1086	no stock armature (333 hudson)	\$18.00
500-K	key square,Marx mech loco	\$4.00	5544-327	load clip,one vehicle w/eyelets 460-114	\$1.50	AET-1221	scale truck tin wheels,also loco trucks	\$1.50
548-158A	wood milk can,silver need 4	\$2.00	5595X10	spring return,action cars short	\$1.00	AET-1224	truck with wheels,scale cars	\$7.50
554	coal load, 6" prewar hopper	\$3.00	5595X12	spring return,action cars long	\$1.00	AET-1323	axle,pilot truck, (333 hudson)	\$0.50
560-X13	pickup shoe,558 pass Marx	\$1.00	M10005	dogbone connector,yel steel M10005	\$6.00	AET-1323P	truck,4 wheel pilot w/post	\$10.50
563	top load clip,,6" & scale cars	\$4.00	PL123x2	autos w/clip/eyelets [pr]choise	\$4.00	AET-1323PF	frame, pilot truck,w/post 1895	\$4.50
563L	wood load, 6 " car 4 pcs	\$3.00	AUTO-G	automobile, green studebaker Marx	\$2.00	AET-1323T	truck,4 wheel pilot 333-1895 Wn Crooks loco	\$10.50
572M-C	searchlight truck,silver Marx	\$2.00	AUTO-GRAY	automobile, gray studebaker Marx	\$2.00			
572M-E	truck,covered,silver Marx	\$2.00	AUTO-MG.	automobile, metallic green studebaker Marx	\$2.00			
572G	military vehicle w/clip/eyelet choice	\$3.00						
572M-F	stake body truck,silver Marx	\$2.00						
572M-D	boat, duck, silver Marx	\$2.00						
572M-B1	armored car, olive drab Marx	\$2.00						
572M-B	armored car,silver Marx	\$2.00						

AET-1324	spring,pilot truck, (333 hudson)	\$0.50
AET-1323F	frame, pilot truck,wo/ post, (333 hudson)	\$5.00
AET-1325	washer,pilot truck (333 hudson)	\$0.50
AET-1346	RH valve gear,333,1829 locos	\$7.50
AET-1347	LH valve gear,333,1829 locos	\$6.30
AET-1393	spring,collector, (333 hudson)	\$0.50
AET-1624	truck,2 wheel pilot, 666 loco	\$7.75
AET-2059	truck,front CP,999 locos, ,X-6 eyelet	\$7.00
AET-2146P	pickup assy 3/16 scale cars	\$10.50
AET-2146S	spring,pickup assy 3/16 scale cars	\$0.50
AET-2146T	collector,6"coaches,tabbed w-wo/socket	\$9.00
AET-2146	collector,6"coaches,twist in,-wo/socket	\$9.00
AMT-77B	coupler metal,tab & slot,black	\$1.50
BET-90A	screw hex side rod,333 (238e)	\$1.50
BET-344H	horn,F-7,thin base,metal	\$1.10
BET-344T	horn F-7,thick base,metal	\$1.10
BET-432	gondola ends	\$1.25
BET-481	tilt coupler [plastic]	\$1.25
BET-486	spring,plastic tilt couplers (377-aet-721)	\$0.75
BET-490H	knuckle coupler {plastic}	\$1.25
BET-530	main rod,333/1829 loco,outer	\$3.60
BET-780	red smoke stack lens,333,1829 locos	\$1.25
CET939	rivet, hand car pump handle	\$0.25
RA-1127	track clip 1 1/2" long	\$3.20
RA-1158	track clip 7" long	\$4.20
RA1276	beacon top marx style	
X-4	eyelet,light socket	\$0.20
X-6	eyelet,load clips	\$0.20
X-66-AN	nut,transformer (n)	\$0.50
X195	eyelet,to mount scale truck	\$0.25
X-195	eyelet,3/16 scale trucks	\$0.20
X-196	eyelet,coupler,metal tab & slot	\$0.20
X-197	eyelet,plastic coupler/frame	\$0.15
X-198	eyelet,plastic coup to car	\$0.20
X-199	eyelet,knuckle coupler/4wheel gondolas	\$0.20
X-200	eyelet,knuckle coup/gond w/4 wheel tks	\$0.20
X-327	screw,eccentric crank 333, 3-48x3/16	\$0.20
X-357	screw,crank screw 333 loco3-48x3/16 bh	\$0.20
3000HPW	handrail set, black Prewar CP	\$4.00
E-78	diesel side frame,cast marx	\$3.00

NOMA

Part #	Description	Price
451-CH	turn table for record, Noma	\$9.00
451-1	battery holder Noma	\$3.50
451-2	station sign, noma-town Noma	\$0.75
451-4	directions record,copy Noma	\$0.25
451-5	hex head sheetmetal screw Noma	\$0.25
451-6S	clock face set of 4 Noma	\$3.00
451-6	clock face self/adh(ea) Noma	\$1.00
451-8	belt,turtable,large Noma	\$4.50
451-9	belt,motor/idler,small Noma	\$2.00
451-10	motor end,cast in bearing LIM Q Noma	\$5.00
451-11	motor casting,2 piece LIM Q Noma	\$15.00
451-20	window/door set (18 pieces) Noma	\$10.00

451-21PR	time schedule self/adh,(pr) Noma	\$1.80
451-22	wing nut,for battery bracket,8-32 Noma	\$0.30
451-23	washer steel,turtable Noma	\$0.25
451-24	fibre washer,turtable Noma	\$0.30
451-25	e clip for turtable Noma	\$0.30

THOMAS

Part #	Description	Price
F-1	1 sheet flyer,shawnee express,copy	\$1.00
TH-1	coupler, for tin plate pass. Car	\$3.50
TH-2	passenger car side frames	\$1.50
TH-3	truck bolster	\$2.50
TH-5	1957 Thomas catalog shawnee ok 14p,copy	\$2.00
TH-6	truck bolster	\$2.50
TH-7	freight truck,coupler	\$7.00
TH-8	freight side frame	\$2.50

LIONEL PAINT LIST

Part #	Description	Price
8-J	light olive 2oz JAR,paint	\$4.50
8-S	light olive 12oz spray paint	\$8.00
9-J	orange 2oz jar,paint	\$4.50
9-S	orange 12oz spray paint	\$8.00
10-J	peacock 2oz. jar,paint	\$4.50
10-S	peacock 12oz spray paint	\$8.00
14-JB	special order,orange/yellow 2oz jar,paint	\$4.50
14-SB	special order,orange/yellow 12oz spray paint	\$8.00
33-J	olive green 2oz jar,paint	\$4.50
33-S	olive green 12oz spray paint	\$8.00
36-J	midnight blue 2oz jar,paint	\$4.50
36-S	midnight blue 12oz spray paint	\$8.00
42-J	gray dark 2oz jar,paint	\$4.50
42-S	gray dark12oz spray, 92 gray paint	\$8.00
44-JB	special order,special order,blue 2oz jar	\$4.50
44-SB	special order,blue 12oz spray paint	\$8.00
45N-J	white 2oz jar,paint	\$4.50
45N-S	white spray,paint	\$8.00
100-J	gray primer 2oz jar,paint	\$4.50
100-S	gray primer 10oz spray,must for quality job	\$8.00
114-JB	special order,station buff 2oz jar,paint	\$4.50
114-SB	special order,station buff 12oz spray paint	\$8.00
115-J	beige 2oz jar,paint	\$4.50
115-S	beige12oz spray paint	\$8.00
129-JB	special order,terrace buff 2oz jar,paint	\$4.50
129-SB	special order,terrace buff 12oz spray paint	\$8.00
145-J	accessory green 2oz jar,paint	\$4.50
145-S	accessory green 12oz spray paint	\$8.00
153-J	dark green 2oz jar,paint	\$4.50
153-S	dark green 12oz spray paint	\$8.00
180-J	brown 2oz jar,paint	\$4.50
180-S	brown 12oz spray paint	\$8.00
190-JB	special order,green 2oz jar,paint	\$4.50
190-SB	special order,green 12oz spray paint	\$8.00
214-J	cream 2oz jar,paint	\$4.50
214-S	cream 12oz spray paint	\$8.00
217-J	red dark 2oz jar,paint	\$4.50

217-S	red dark 12oz spray paint, railchief	\$8.00
219-J	yellow 2oz jar,paint	\$4.50
219-S	yellow 12oz spray paint	\$8.00
221-S	nyc gray12oz spray paint	\$4.50
221-J	nyc gray 2oz jar,paint	\$4.50
225-J	black satin 2oz jar,paint	\$4.50
225-S	black satin 12oz spray paint	\$8.00
250-J	E gray 2oz jar,paint	\$4.50
250-S	E gray 12oz spray paint	\$8.00
251-J	gray 2oz jar,paint	\$4.50
251-S	gray 12oz spray paint	\$8.00
260-J	gloss black 2oz. jar,paint	\$4.50
260-S	gloss black 16oz spray paint	\$8.00
263-J	blue comet light blue 2oz jar,paint	\$4.50
263-S	blue comet light blue12oz spray paint	\$8.00
265-J	blue streak blue 2oz jar,paint	\$4.50
265-S	blue streak blue 12oz spray paint	\$8.00
309-J	tan 2oz jar,paint	\$4.50
309-S	tan 12oz spray paint	\$8.00
310-J	brown 2oz jar, state brown	\$4.50
310-S	brown 12oz spray paint, state brown	\$8.00
312-J	special order, blue 2oz jar,paint	\$5.00
312-S	special order,blue 12oz spray paint	\$9.00
318-J	pea green 2oz jar,paint	\$4.50
318-S	pea green 12oz spray paint	\$8.00
350L-J	blue 2oz jar,paint	\$4.50
350L-S	blue 12oz spray paint	\$8.00
380-J	maroon 2oz jar,paint	\$4.50
380-S	maroon 12oz spray paint railchief	\$8.00
381-J	state car green 2oz jar,paint	\$4.50
381-S	state car green 12oz spray paint	\$8.00
384-J	stripe green 2oz jar,paint	\$4.50
384-SB	special order, stripe green 12oz spray paint	\$8.00
385-S	gunmetal dark 12oz spray paint	\$8.00
385-J	gunmetal 2oz jar,paint	\$4.50
402-J	mojave 2oz jar,paint	\$4.50
402-S	mojave 12oz spray paint	\$8.00
408-J	apple green 2oz jar,paint	\$4.50
408-S	apple green 12oz spray paint	\$8.00
420-J	blue comet lt.blue late 2oz. jar,paint	\$4.50
420-S	blue comet lt.blue late 12oz spray paint	\$8.00
421-J	blue comet dark blue 2oz jar,paint	\$4.50
421-S	blue comet dark blue 12oz spray paint	\$8.00
422-J	blue comet lt.blue early 2oz. jar,paint	\$4.50
422-S	blue comet lt.blue early 12oz spray paint	\$8.00
424-J	stephen girard green 2oz jar,paint	\$4.50
424-S	stephen girard green 12oz spray paint	\$8.00
428-J	dark green 2oz jar,paint	\$4.50
428-S	dark green 12oz spray paint	\$8.00
437-JB	special order,tower buff 2oz jar-mustard,paint	\$4.50
437-SB	special order,tower buff 12oz spray paint-mustard	\$8.00
460-S	crackle black,paint	\$8.00
514R-J	ivory 2oz jar,paint	\$4.50
514R-S	ivory 12oz. Spray paint	\$8.00
515-JB	special order,beige 2oz jar,paint	\$4.50
515-SB	special order,beige 12oz spray paint	\$8.00

517-J	red 2oz jar, light,paint	\$4.50
517-S	red 12oz spray, light paint	\$8.00
602-JB	special order,gray light 2oz jar,paint	\$4.50
602-S	gray light 12oz spray paint	\$8.00
603-JB	special order,orange 2oz jar,paint	\$4.50
603-S	orange 12oz spray paint	\$8.00
614-JB	special order,alaskan blue 2oz jar,paint	\$4.50
614-S	alaskan blue 12oz spray paint	\$8.00
624-J	blue 2oz jar,paint	\$4.50
624-S	blue 12oz spray paint	\$8.00
636-JB	special order,brown 2oz jar,paint	\$4.50
657-J	caboose red 2oz jar,paint	\$4.50
657-S	caboose red 12oz spray paint	\$8.00
714-J	box car brown 2oz jar,paint	\$4.50
714-S	box car brown 12oz spray paint	\$8.00
717B-S	caboose brown tuscan 12 oz. spray paint same 714	\$8.00
717B-J	caboose brown tuscan 2oz. jar ,paintsame 714	\$4.50
717R-J	caboose red tuscan 2oz jar,paint	\$4.50
717R-S	caboose red tuscan 12oz spray paint	\$8.00
752-J	up brown 2oz jar,paint	\$4.50
752-S	up brown 12oz spray paint	\$8.00
753-J	up yellow 2oz jar,paint	\$4.50
753-S	up yellow 12oz spray paint	\$8.00
763-J	gunmetal 2oz. jar,paint	\$4.50
763-S	gunmetal 12oz spray paint	\$8.00
820-J	tarra cotta 2oz jar,paint	\$4.50
820-S	tarra cotta 12oz spray paint	\$8.00
865-J	couch yellow 2oz jar,paint	\$4.50
865-S	couch yellow 12oz sprayv	\$8.00
1108-JB	special order, southern green 2oz jar,paint	\$4.50
1108-SB	special order, southern green 12oz spray paint	\$8.00
1865-J	special order,yellow 2oz Jar coach yellow	\$9.00
1872G-JB	special order,gray 2oz jar,paint	\$4.50
1872-JB	pilot maroon 2oz jar,paint	\$4.50
1872G-SB	special order,gray 12oz spray paint	\$8.00
1872-SB	special order,pilot maroon 12oz spray paint	\$8.00
1882-JB	special order,pilot orange 2oz jar,paint	\$4.50
1882-SB	special order,pilot orange 12oz spray paint	\$8.00
2023-J	up yellow 2oz jar,paint	\$4.50
2023-S	up yellow 12oz spray paint	\$8.00
2028-JB	special order,frame gold 2oz jar,paint	\$4.50
2028-SB	special order,frame gold 12oz spray paint	\$8.00
2037-JB	special order,girl's train pink 2oz jar,paint	\$4.50
2037-SB	special order,girl's train pink12oz spray paint	\$9.00
2240-J	wabash blue 2oz jar,paint	\$4.50
2240-S	wabash blue spray paint	\$8.00
2245-J	texas special red 2oz jar,paint	\$4.50
2245-S	texas special red spray paint	\$8.00
2321G-J	lackawanna gray 2oz jar	\$4.50
2321R-J	lackawanna maroon 2oz jar	\$4.50
2321G-S	lackawanna gray spray paint	\$8.00
2321R-S	lackawanna maroon spray,paint	\$8.00
2328-J	silver 2oz jar,paint	\$4.50
2328-S	silver 12oz spray paint	\$8.00
2329-J	frame yellow 2oz jar,paint	\$4.50
2329-S	frame yellow spray paint	\$8.00

2339-J	wabash gray 2oz jar,paint	\$4.50
2339-S	wabash gray spray paint	\$8.00
2340-J	GG1 green 2oz jar,paint	\$4.50
2340-S	GG1 green 12oz spray paint	\$8.00
2343-J	santa fe red 2oz jar,paint	\$4.50
2343-S	santa fe red spray paint	\$8.00
2344-J	nyc gray 2oz jar,paint	\$4.50
2344-S	nyc gray 12oz spray,paint	\$8.00
2344L-JB	special order,nyc stripe gray 2oz jar,paint	\$4.50
2344L-SB	special order,nyc stripe gray spray paint	\$8.00
2345-JB	special order,wp orange 2oz jar,paint	\$4.50
2345-SB	special order,wp orange spray paint	\$8.00
2346-JB	special order,b & m blue 2oz jar,paint	\$4.50
2346-SB	special order,b & m blue spray paint	\$8.00
2348-JB	special order,caboose red 2oz jar,paint	\$4.50
2348-SB	special order,caboose red spray paint	\$8.00
2356-JB	special order,southern green 2oz jar ,paint	\$4.50
2356-SB	special order,southern green spray paint	\$8.00
2358-JB	special order,gn green 2oz jar,paint	\$4.50
2358-SB	special order,gn green spray paint	\$8.00
2360-J	GG1 maroon 2oz jar,paint	\$4.50
2360-S	GG1 maroon 12oz spray paint	\$8.00
2363-JB	special order,l.c. brown 2oz jar,paint	\$4.50
2363-SB	special order,l.c. brown spray paint	\$8.00
2365Y-JB	special order,c & o frame yellow 2oz jar,paint	\$4.50
2365-JB	special order,c & o blue 2oz jar,paint	\$4.50
2365-SB	special order,c & o blue spray paint	\$8.00
2365Y-SB	special order,c & o frame yellow spray paint	\$8.00
2368-JB	special order,b & o blue 2oz jar ,paint	\$4.50
2368-SB	special order,special order,b & o blue spray paint	\$8.00
2368G-JB	special order,b & o gray 2oz jar ,paint	\$4.50
2368G-SB	special order,b & o gray spray	\$8.00
2373-JB	special order,top brown 2oz jar,paint	\$4.50
2373-SB	special order,top brown spray paint	\$8.00
2379-J	rio grande yellow 2oz jar,paint	\$4.50
2379-S	rio grande yellow spray paint	\$8.00
2400-J	maplewood green 2oz jar,paint	\$4.50
2400-S	maplewood green spray paint	\$8.00
2430-J	work caboose dark gray 2oz jar,paint	\$4.50
2430-S	work caboose dark gray spray paint	\$8.00
2442-J	brown 2oz jar,paint	\$4.50
2442-S	brown spray paint	\$8.00
2472-J	caboose red 2oz jar,paint	\$4.50
2472-S	caboose red spray paint	\$8.00
2482-J	roof gray 2oz jar,paint	\$4.50
2482-S	roof gray spray paint	\$8.00
2613-J	o gauge blue comet light	\$4.50
2613-S	o gauge blue comet light	\$8.00
2623-J	manhattan brown 2oz jar,paint	\$4.50
2623-S	manhattan brown OTTP spray paint	\$8.00
2625-J	pullman maroon 2oz. jar,paint	\$4.50
2625-S	pullman maroon 12oz. spray	\$8.00

	paint	
2640-J	maroon 2oz jar,paint	\$4.50
2640-S	maroon spray paint	\$8.00
2654-J	tank car orange 2oz jar,paint	\$4.50
2654-S	tank car orange spray paint	\$8.00
2812-J	burnt orange 2oz jar,paint	\$4.50
2812-S	burnt orange 12 oz. spray paint	\$8.00
3656-S	orange cattle car 12oz. spray paint	\$8.00
5764-JB	special order,girl's train blue 2oz jar,paint	\$4.50
5764-SB	special order,girl's train blue spray paint	\$8.00
6250-J	blue 2oz jar,paint	\$4.50
6250-S	blue spray paint	\$8.00
6419G-J	work caboose gray 2oz jar,paint	\$4.50
6419G-S	work caboose gray spray paint	\$8.00
6436-JB	special order,girl's train lavender 2oz jar,paint	\$4.50
6436-SB	special order,girl's train lavender spray paint	\$8.00
6464-510JB	special order,girl's train green 2oz jar,paint	\$4.50
6464-510SB	special order,girl's train green spray paint	\$8.00
6464-515JB	special order,girl's train yellow 2oz jar,paint	\$4.50
6464-515SB	special order,girl's train yellow spray paint	\$8.00
6656-S	yellow cattle car 12oz spray paint	\$8.00
23280-J	overspray,gloss clear paint	\$8.00
2358-0-JB	special order,gn orange 2oz jar,paint	\$4.50
2358-0-SB	special order,gn orange spray paint	\$8.00

A.F. PAINT LIST

Part #	Description	Price
PAINTAF	AF Paint Color Chart	\$0.00
350-JB	special order, Royal blue 2oz jar,paint	\$5.00
350-S	special order,royal blue 12oz spray paint	\$9.00
353-JB	special order,circus red 2oz jar,paint	\$5.00
353-SB	special order,circus red spray paint	\$9.00
370-JB	special order,up yellow 2oz jar,paint	\$5.00
370-SB	special order,up yellow 12oz. spray paint	\$9.00
372-J	special order,up gray 2oz jar,paint	\$5.00
372-S	special order,up gray 12oz spray paint	\$9.00
372-JB	special order,gup gray 2oz jar,paint	\$5.00
372-SB	special order,gup gray 12oz spray paint	\$9.00
375-JB	special order,orange 2oz jar,paint	\$5.00
375-SB	special order,orange 12oz spray paint	\$9.00
490-JB	special order,np dark green 2oz jar,paint	\$5.00
490-SB	special order,np dark green spray paint	\$9.00
492-JB	special order,np light green 2oz jar,paint	\$5.00
492-SB	special order,np light green spray paint	\$9.00
583-JB	special order,accessory red 2oz jar,paint	\$5.00
583-SB	special order,accessory red spray paint	\$9.00
585-JB	special order,accessory gray 2oz jar,paint	\$5.00
585-SB	special order,accessory gray spray paint	\$9.00
649-JB	special order,circus yellow 2oz jar,paint	\$5.00
649-SB	special order,circus yellow spray paint	\$9.00

650-JB	special order,accessory yellow jar, paint	\$5.00
650-SB	special order,accessory yellow spray paint	\$9.00
755-J	special order,AF White Satin 2oz Jar, paint	\$5.00
755-S	special order,AF White Satin 12oz Spray paint	\$9.00
762-JB	special order,accessory green 2oz jar, paint	\$5.00
762-S	special order,accessory green spray paint	\$9.00
954-JB	special order,green 2oz jar, paint	\$5.00
954-S	special order,green spray paint	\$9.00
1730-JB	special order,up streamliner brown 2oz jar, paint	\$5.00
1730-S	special order,up streamliner brown spray paint	\$9.00
1731-JB	special order,up streamliner yellow 2oz jar, paint	\$5.00
1731-S	special order,up streamliner yellow spray paint	\$9.00
1741-JB	special order,hiawatha gray 2oz jar, paint	\$9.00
1741R-JB	special order,hiawatha maroon 2oz jar, paint	\$5.00
1741R-S	special order,hiawatha maroon spray paint	\$9.00
1741-S	special order,hiawatha gray spray paint	\$5.00
1771-JB	special order,streamliner green jar, paint	\$5.00
1771-S	special order,streamliner green spray paint	\$9.00
4000-JB	special order,med green dark 2oz jar, paint	\$5.00
4000-S	special order,med green dark spray paint	\$9.00
4000S-JB	special order,dark green 2oz jar, paint	\$5.00
4000D-S	special order,dark green spray paint	\$9.00
4010-JB	special order,tank car yellow 2oz jar, paint	\$5.00
4010-S	special order,tank car yellow spray, paint	\$9.00
4019-JB	special order,maroon 2oz jar, paint	\$5.00
4019-S	special order,maroon spray paint	\$9.00
4021-JB	special order,truck gray 2oz jar, paint	\$5.00
4021-S	special order,truck gray spray paint	\$9.00
4036-S	special order,President Special brown 12oz Spray paint	\$5.00
4036-J	special order,President Special brown 2oz Jar, paint	\$9.00
4039-JB	special order,pres. spec brown 2oz jar, paint	\$5.00
4039-S	special order,pres. spec brown spray paint	\$9.00
4041-S	special order,dark green, spray, paint	\$9.00
4041-JB	special order,dark green, jar paint	\$5.00
4340-JB	special order,shasra buff 2oz jar, paint	\$5.00
4340-S	special order,shasra buff spray paint	\$9.00
4390-JB	special order,hamiltonian maroon 2oz jar, paint	\$5.00
4390-S	special order,hamiltonian maroon spray paint	\$9.00
4392-JB	special order,pres. spe. roof blue 2oz jar, paint	\$5.00
4392-S	special order,pres. spec roof blue spray paint	\$9.00
4637-JB	special order,shasta green 2oz jar, paint	\$5.00
4637-S	special order,shasta green spray paint	\$9.00
4644-JB	special order,orange 2oz jar, paint	\$5.00
4644-S	special order,orange spray paint	\$9.00
4678-JB	special order,hamiltonian red 2oz jar, paint	\$5.00
4678-S	special order,hamiltonian red spray paint	\$9.00

4687-JB	special order,flying colonial blue 2oz jar, paint	\$5.00
4687-S	special order,flying colonial blue spray paint	\$9.00
4689-JB	special order,pres. spec side blue 2oz jar, paint	\$5.00
4689-S	special order,pres. spec side blue spray paint	\$9.00
17410-JB	special order,hiawatha orange 2oz jar, paint	\$5.00
17410-S	special order,hiawatha orange spray paint	\$9.00
23280-S	gloss over spray paint	\$8.00

IVES

Part #	Description	Price
IVES-1	ives O auto coupler twist on	\$2.50
IVES-2	ives O auto coupler rivets on	\$2.50
IVES-3	ives O medium hook coupler twist on	\$2.00
IVES-5set/4	wheels,wide motor,electric w/c-pin hole	\$32.00
IVES-8	pantograph , brass	\$3.50
IVES-8N	pantograph ,(n)	\$3.50
IVES-11B	octagon headlight [BR]	\$6.50
IVES-11N	octagon headlight [n]	\$6.50
IVES-15	whistle 1 grove (br)	\$2.00
IVES-16	whistle 2 groves (br)	\$2.00
IVES-17	whistle straight (br)	\$2.00
IVES-18N	headlight (br)	\$4.00
IVES-18BR	headlight (br)	\$4.00
3241-S	special order,IVES green paint spray,	\$9.00
2350-N	whistle w/square nut (n)ives	\$3.00
2350-B	whistle w/square nut brass ives	\$3.00

LAYOUT SUPPLIES

Part #	Description	Price
--------	-------------	-------

LIONEL ORIGINAL

Part #	Description	Price
001M-3	motor end w/bushing, org	\$10.00
001M-4	armature bearing, org	\$3.00
001E-33	booster steam coupling, org	\$3.00
001E-34	field screw, org	\$5.00
001E-41	stanchion, org	\$3.00
001E-76	flag holder, org	\$3.00
001E-87	flanged gear wheel, org	\$10.00
001E-93	flanged plain wheel, ,org	\$10.00
001E-100	steamchest, org	\$20.00
001E-142	worm, org	\$7.50
001E-158	collector insulator, org	\$4.50
OOT-4	wheel & axle, rig	\$2.00

Olsen's Toy Train Parts

Manufacturer of Quality Parts for your Lionel, AF, Marx, AMT and Noma Trains and Accessories

Shop Address 1386 Bonnieview Ave. Lakewood, Ohio 44107 (216) 226-0444

Shop Hours: Monday thru Friday 1:00 PM to 5:00 PM, Saturday 8:00 AM to 4:00 PM EST

Olsen's Toy Train Parts announces the release of the **PREWAR LOCO BOOK 1 \$30.00+\$4.00S/H**

We have created illustrations of **50** Pre-War Locomotives and Tenders.
Each section contains pictures of Locomotives, Tenders, Wire Diagrams,
Linkage Diagrams, Paint Colors and Lionel's Pre-War Part Lists

Locomotive	Description
4692	4-4-2 Steam Loco
4695	4-4-2 Steam Loco
4644	0-4-0 N.H. Electric
4000	0-4-0 NYC Electric
3112	0-4-0 N.H. Electric
8	0-4-0 NYC Electric
10	0-4-0 Olympian Electric
33	0-4-0 NYC Electric
318E	0-4-0 Electric
384E	2-4-0 Steam Loco
385E	2-4-2 Steam Loco
390E	2-4-2 Steam Loco
150	0-4-0 NYC Electric
154	0-4-0 NYC Electric
201	0-6-0 Steam Switcher
203	0-6-0 Steam Switcher
224E	2-6-2 Steam Loco
225E	2-6-2 Steam Loco
226	2-6-4 Steam Loco
229	2-4-2 Steam Loco
229E	2-4-2 Steam Loco
238E	4-4-2 PRR Torpedo
248	0-4-0 Electric
249/249E	2-4-2 Steam Loco
252	0-4-0 NYC S Type
253	0-4-0 Electric
254E	0-4-10 Milwaukee Road Bi-Polar
257	2-4-0 Steam Loco
258 Early	2-4-0 Steam Loco w/Manual Reverse
259	2-4-0 Steam Loco
259E	2-4-2 Steam Loco
260E	2-4-2 Cream Stripe Steam Loco
261	2-4-2 Steam Loco
262	2-4-2 Steam Loco
263E	2-4-2 Blue Comet Steam Loco
264	2-4-2 Commodore Vanderbilt
265	2-4-2 Commodore Vanderbilt
1661E	2-4-0 Lionel Jr. Steam
1662	0-4-0 Steam Switcher
1663	0-4-0 Steam Switcher
1664	2-4-2 Steam Loco, Parallel Plate Motor
1664E	2-4-2 Steam Loco, Die Cast Motor
1666	2-6-2 Steam Loco
1668E	2-4-2 PRR Torpedo
1681E	2-4-0 Lionel Jr. Steam
1684	2-4-2 Steam Loco Die Cast Motor
1688E	2-4-2 PRR Torpedo
1689E	2-4-2 NYC Commodore Vanderbilt
511	Log Car
2560	Derrick
2660	Derrick

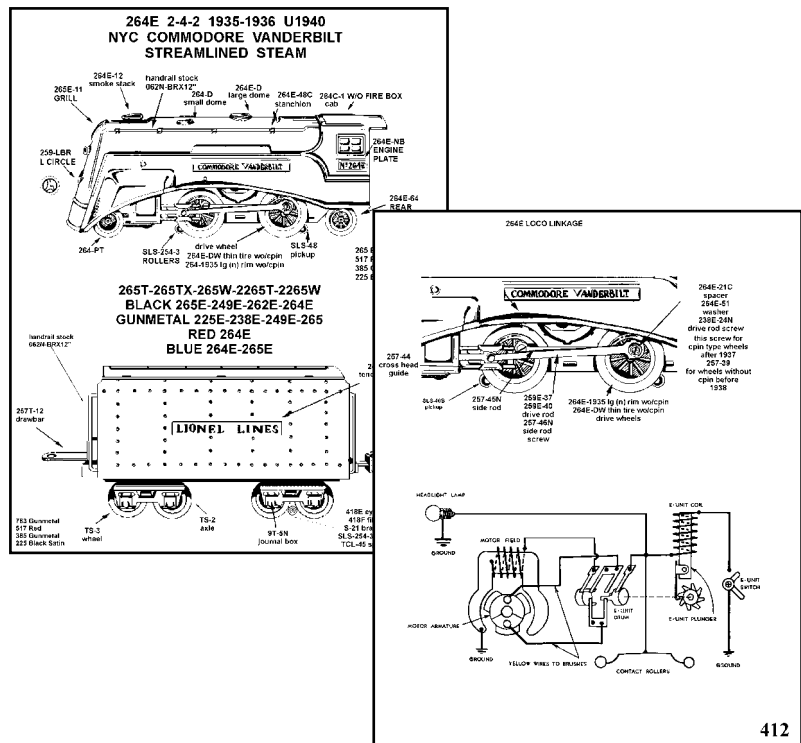

OLSEN'S TOY TRAIN PARTS

Shop Address: 1386 Bonnieview Ave. Lakewood, OH 44107

Internet Address: <http://www.olsenstoy.com>

Trains
Bought
and Sold

RESTORATIONS



Trains
Bought
and Sold

REPAIRS

Manufacturer of Pre and Post War parts for: Lionel, A.F., Marx, Noma, Thomas, Dorfán.
Pre-War Loco and Parts Picture Book, CD Rom Service Manuals, Pre-War Set Boxes

SAL SHARON SAL III

Phone 216-226-0444 FAX 216-226-0155



Olsen's Toy Train Parts

Manufacturer of Quality Parts for your Lionel, AF, Marx, AMT and Noma Trains and Accessories

Shop Address: 1386 Bonnieview Ave. Lakewood, Ohio 44107 (216) 226-0444

Shop Hours: Monday thru Friday 1:00 PM to 5:00 PM, Saturday 8:00 AM to 4:00 PM EST

Olsen's Toy Train Parts announces the release of the **PREWAR LOCO BOOK 2 \$30.00 + \$4.00S/H**

We have created illustrations of over **50 MORE** Pre-War Locomotives and Accessories. Each section contains pictures of Locomotives, Tenders, Wire Diagrams, Linkage Diagrams, Paint Colors and Lionel's Pre-War Part Lists

<u>Locomotive</u>	<u>Description</u>	<u>Accessory</u>	<u>Description</u>
4039	0-4-0 President's Special	045/45N/45	Automatic Gateman
4694	4-4-2 AF Wide Ives Body Casting	47	Double Crossing Gate
AF Electric	Motor	76	Watchman's Shanty w/Ringing Bell
AF Steam	Motor	78/078	Automatic Train Control Signal
561	4-6-2 K-4	082/82	Semaphore
565	4-4-2 Reading Atlantic	83/87	Crossing Signals
570	2-6-2 NYC Hudson	099/99/99N	Train Control Block Signal
1201	Steeple Cab Loco	156	Station Platform
1218	Steeple Cab Loco	164	Lumber Loader
1687	2-4-2 AF-O	165	Remote Control Magnetic Crane
3100	0-4-0 AF-O Electric	97	Coal Elevators
3110	Steeple Cab Loco	150 Type-1	Humpback Motor
3012	Box Cab Loco	150 Type-2	Humpback Motor
3303	2-4-0 AF-O	150 Type-3	Humpback Motor
3308	2-4-2 AF-O	204-229	Motor
3322	2-4-2 AF-O w/Coupler and Bell	224-225-226	Motor
3323	2-4-2 AF-O w/Coupler and Bell	227-228	0-6-0 Switcher Motor
4622-6	4-6-2 AF-O Pacific	248	O Super Motor
4629	2-4-4 AF-O Streamlined Loco	249E-25	Type VII Motor
3930	4-4-4 Dorfan	251	Motor
5	0-4-0 Dorfan Electric	254E	Type VI Motor
1122	4-4-2 Ives O Gauge Steam	259	Motor
1694	4-4-4 Lionel Ives Electric	259E-50	Motor
1134	4-4-2 Ives Wide Gauge Steam	262E	Motor
3236	0-4-0 Ives Wide Gauge Electric	263E-25	Motor
38	0-4-0 NYC	265E-25	Motor
53	0-4-0 Square Body Electric	616M-13	Motor
380	0-4-0 Electric	636M-1	Motor
392	4-4-2 Steam Loco	700E-763E	Hudson Motor
402E	0-4-4-0 NYC	752	Motor
408E	0-4-4-0 NYC	752M-33	Motor
152	0-4-0 NYC Electric	1662-1663-1665	Die Cast Motor
154 Early	0-4-0 NYC Electric	1664-1684	Die Cast Motor
227	0-6-0 Switcher	1666-1668	Motor
250E	4-4-2 Milwaukee Road Hiawatha	1681	Motor
251	0-4-0 Lionel "O"	Supermotor	Standard
255E	2-4-2 Steam Loco	33	Supermotor
256	0-4-4-0 B&M Hoosac Tunnel Type	Old Style	STD BILD-A-LOCO Motor
258	2-4-2 Steam Loco	392E-400E	STD BILD-A-LOCO Motor
260E	2-4-2 w/New Ives E-Unit	WS19	Whistle
616	Flying Yankee Diesel	WS-85	Whistle
636W	City of Denver Diesel	WS-37/752	Banana Whistle
700E	Scale Hudson	616	Whistle
763E	4-6-4 Hudson	E-Units	Prewar
752W	City of Portland	E-Units	Prewar E-Units and Parts
1010/1011	Winner Loco and Pullman	Reverse Unit	STD Electric Loco Pendulum
1700E	Diesel	390	STD Steam Loco Pendulum
		Controllers	Prewar Controllers

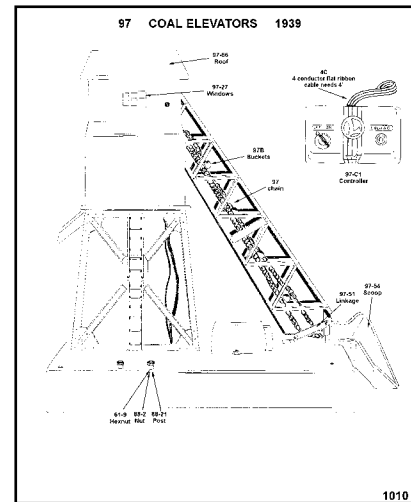
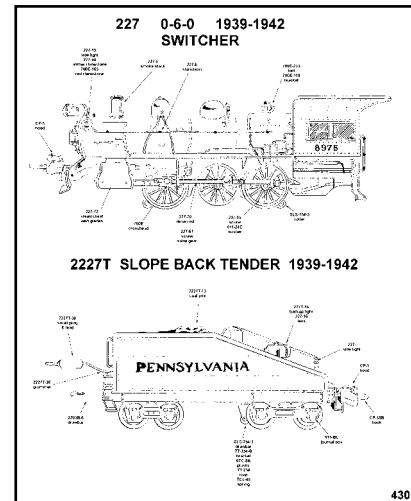

RESTORATIONS & REPAIRS

Trains Bought and Sold

<http://www.olsenstoy.com>



Shop and Mailing Address: 1386 Bonnieview Ave. Lakewood, OH 44107



Olsen's Toy Train Parts

Manufacturer of Quality Parts for your Pre & Postwar Lionel, AF Marx, AMT & Noma Trains and Accessories

Shop Address: 1386 Bonnieview Ave. Lakewood, Ohio 44107 (216) 226-0444

Shop Hours: Monday thru Friday 1:00 PM to 5:00 PM, Saturday 8:00 AM to 4:00 PM EST

Olsen's Toy Train Parts announces the release of the

PREWAR CAR BOOK 3 \$30.00 + \$4.00S/H

We have created illustrations of over 200 of the most popular Pre-War Cars and Accessories. Book 3 contains pictures of the Cars and Accessories, Exploded Diagrams of Trucks and Motors, Paint Colors, Parts Lists and Part Pictures.

4694	Loco Op Inst	113	Cattle Car	817	Caboose	600	Pullman (Late)
	AF STD Loco WD	114	Boxcar	821	Cattle	601/602	Obs/Baggage
4010	Tank Car	116	Ballast Car	822	Caboose	601	Pullman (Early)
4017	Gondola Car 1	117	Caboose	831	Lumber 4 s	602	Baggage (Early)
4018	Automobile Car	11	Flat Car	831	Lumber 8 s	607-608	Pullman / Obs
4020	Stock Car	12	Gondola	902	Gondola	610/ 612	Pullman Obs
4021	Caboose 1	13	Cattle Car	1512	Gondola	629/630	Passenger /Obs
4022-	Machinery/ Log	14	Box Car	1514	Box 4 Wheel	710/712	Pullman/Obs 6 w
4023		15	Oil Tank	1515	Tank Litho	710/712	Pullman /Obs 4 w
4040	AFL Pass Car	17	Caboose	1517	Caboose Litho	1673	Coach
4041-	Pullman Am Pass	818,19,190	Pass/Pullman	1677	Gondola litho	1674	Coach
4042		19 /190	Combine / Obs	1679	Box Litho	1675	Obs
4151-	Eagle Pass/ Obs	35	Pullman	1680	Tank	1690	Passenger (Early)
4152		36	Obs(short platform)	1680X	Tank	1690/1691	Pullman / Obs
2040	AF Semaphore	180	Pullman	1682	Caboose	2600	Pullman
2116	AF Bell	181	Combine	1682X	Caboose	2601/2602	Obs/Baggage
2206	AF Signal	182	Pullman	2620	Floodlight	2613	Pullman
2218	AF Signal	309	STD Pullman	2620	Flat	2614/2615	Obs/Baggage
2230	Flashing Signal	310	Baggage	2651	Gondola	2630/2631	Passenger / Obs
3310	2-4-2 AFO	312	Observation	2652	Hopper	2640/2641	Pullman / Obs
3116	O Electric Loco	332	Baggage	2653	Tank	2640/2641	Pullman / Obs
1205	O AF Pass	337	Pullman	2654X	Tank	2642/2643	Pullman Obs
1206	AF O Pass	338	Observation	2654	Tank	35	Boulevard Lamp
3180/318	Club/Pullman	339	Pullman	2655X	Box Car	46	Crossing Gate
1		341	Observation	2655	Box Car	48/101/7	Lionel JR. Statn /
3182	Potomac Obs	620	Floodlight	2656	Cattle	1027/102	Transformer
3004	Caboose	651	Flatcar	2656X	Caboose	52	Street Lamp
3008	Air Service Tank	652X	Box Couplers	2657	Caboose	57	Broadway Lamp
3013	Sand Car	652	Latch Couplers	2659	Dump	58	Small Lamp Post
3219	Dump Car	653	Hopper	2672	Caboose	59	Medium Lamp Post
804-805	Dorfan Tank/Coal	654	Tank	2677	Gondola	60/060	Telegraph Post
TS	TS Trucks	655X	Box	2679	Box Car	61	Large Lamp Post
Trucks		655	Box	2680	Tank	65	Single Arm Semaphore
TT	TT Trucks	656	Cattle	2680	Gondola	66	Semaphore Double Arm
Trucks		657 /	Caboose	2717	Box Car	68/068	Warning Signal
512	Gondola	2657		2719	Box Car	69/069	Warning Bell
513	Cattle Car	659	Dump	2722	Caboose	77N-77	Auto Crossing Gate
514	Auto Box Car	803	Hopper (Late) 4 w	2755	Tank	79	Flashing Signal
514R	Reefer Car	804	Tank (Late) 4 w	2757	Caboose	91	Circuit Breaker
515	Tank	804	Tank 4 w (Early) 4 w	2758	Automobile Box	124	Lionel City Station
516	Hopper	805	Box 4 Wheel	2811	Flat	125	Brick Station
517	Caboose	806	Cattle 4 Wheel	2812	Gondola	126	Station With Light
520	Floodlight	807	Caboose 4 Wheel	2813	Cattle	127	Lionel Town Station
211	Flatcar	809	Dump 4 Wheel	2814	Box	136	Station w/Train Control
212	Gondola	810	Derrick	2814R	Box Refrigerator	93	Water Tower
213	Cattle Car	811	Flat	2815	Tank	250	Hump Back Motor
214	Box Car	812	Gondola	2816	Hopper	257	Single Reduction Motor
214R	Refrigerator	813	Cattle (Plate)	2816X	Hopper	53	Motor
215	Tank	813X	Cattle (Rubber Stamp)	2817	Caboose	TS	O Gauge Trucks
216	Hopper	813	Cattle	2817X	Caboose Rubber Stamp	TT	O Gauge Trucks
217	Caboose	814	Auto Box	2820	Floodlight	200	STD Trucks
219	Derrick	814R	Reefer	2820	Lumber	500	STD Trucks
220	Floodlight	815	Tank	3651	Lumber		
112	Gondola	816	Hopper	3652	Gondola		
				3659	Dump		
				3811	Flat		
				529-530	Pass Latch Coupler		

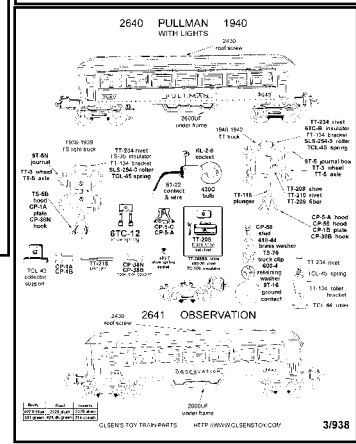
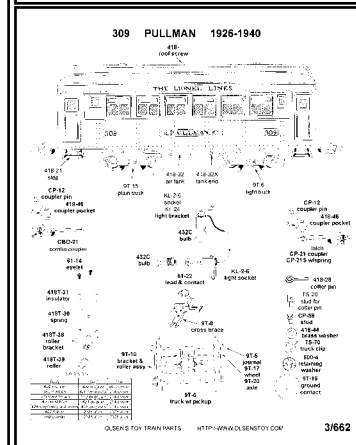
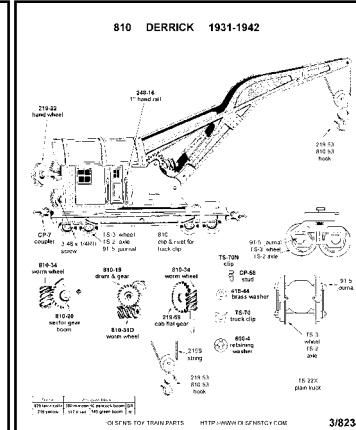

Visit us on the Web...See what all the talk is about!

<http://www.olsenstoy.com>

Our site has been revised with new search capabilities including 3 new Power Searches: Search by Part Number, Description, and Fits

*Download our latest Parts List for Free!



Shop Address: 1386 Bonnieview Ave. Lakewood, OH 44107



Manufacturer of Pre and Post War parts for: Lionel, A.F., Marx, Noma, Thomas, Dorfan. Pre-War Loco and Parts Picture Book, CD Rom Service Manuals, Pre-War Set Boxes

Olsen's Toy Train Parts

Manufacturer of Quality Parts for your Lionel, AF, Marx, AMT and Noma Trains and Accessories

Shop Address: 1386 Bonnieview Ave. Lakewood, Ohio 44107 (216) 226-0444

Shop Hours: Monday through Friday 1:00 PM to 5:00 PM, Saturday 8:00 AM to 4:00 PM EST

Olsen's Toy Train Parts announces the release of our **OLSEN'S TRAIN REPAIR DB V4.1 for \$89.95 + \$3.50 S/H**

We have rewritten our groundbreaking OLSEN'S PARTS DATABASE PRO program and have converted it to a pure 32 bit program intended for Win 95, Win 98 and Win NT. This single CD contains over 5,200 high resolution images of Trains, Accessories, Individual Part Pictures, etc. The images are organized into 40 sections, each allowing you to search for a Car or Loco by Description or Number.

Sections

- Lionel Postwar Locomotives
- Lionel Postwar Accessories
- Lionel Postwar Non-Op Cars
- Lionel Postwar Op Cars
- Lionel Postwar Pass Cars
- Lionel Loco Service Info
- Lionel Transformers
- Lionel RC Track
- Lionel Service Tools
- Lionel Trucks and Couplers
- Lionel Whistles/Tenders
- Lamps
- Lionel O Prewar
- Lionel O27 Prewar
- Lionel O27/O Prewar Motors
- Lionel O Freight Cars
- Lionel STD Locomotives
- Lionel STD Freight Cars
- Lionel Prewar Accessories
- Lionel Prewar Whistles
- Lionel Prewar E-Units
- Lionel 5F Test Set
- Lionel HO
- Lionel 1933 Parts List
- Lionel 1935 Parts List
- Lionel 1937 Parts List
- Lionel 1939 Parts List
- Lionel 1942 Parts List
- Lionel 1954 Parts List
- Lionel Prewar Bulletins
- Prewar AF STD Locomotives
- Prewar AF 3/16 Locomotives
- Prewar AF O Locomotives
- AMT and KMT
- Dorfan
- Ives
- Marx
- Noma
- Olsen Parts Lists

Clicking on a Section will display all the 'Related Items' within the section.

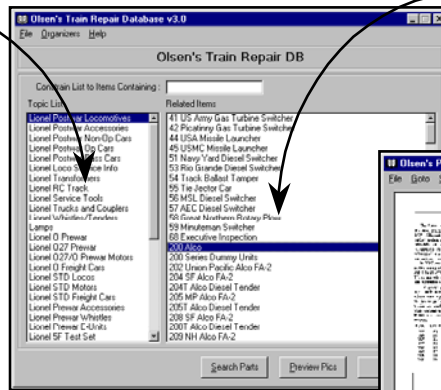

Related Items

Clicking on a 'Related Item' will cause all pictures and information related to that item to be displayed as 'Preview Pictures' which you can scroll through to find the ones that interest you.

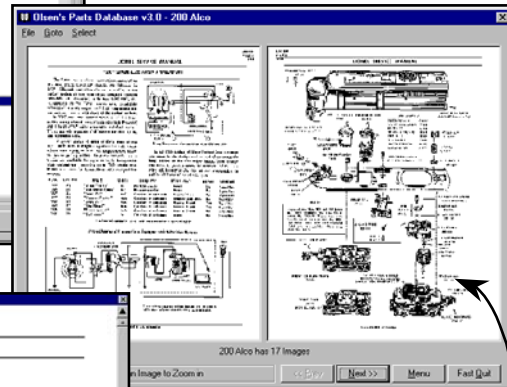

Preview Pictures

Clicking on a 'Preview Picture' will enlarge that picture to full screen size.

Full Screen

Once the selected image is full screen size, you can zoom in, zoom out, print the image or walk through all the images associated with your selected train or accessory.

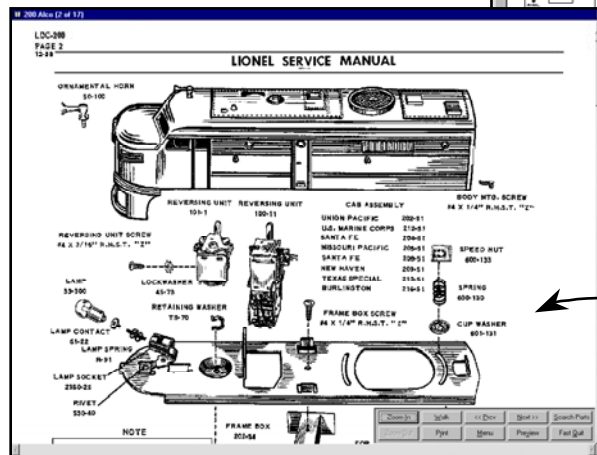

Our New CD now contains ALL the diagrams from Olsen's Toy Trains Prewar Loco Picture Books 1, 2 and 3. These diagrams have been custom drawn for Olsen's Toy Trains and are found NOWHERE ELSE.



Manufacturer of Pre and Post War parts for: Lionel, A.F., Marx, Noma, Thomas, Dorfan. Pre-War Loco and Parts Picture Book, CD ROM Service Manuals, Pre-War Set Boxes.

